

# Merkel cell carcinoma

Jürgen C. Becker<sup>1,2</sup>, Andreas Stang<sup>2–4</sup>, James A. DeCaprio<sup>5,6</sup>, Lorenzo Cerroni<sup>7</sup>, Celeste Lebbé<sup>8</sup>, Michael Veness<sup>9</sup> and Paul Nghiem<sup>10</sup>

**Abstract** | Merkel cell carcinoma (MCC) is a rare but highly aggressive skin cancer with neuroendocrine features. MCC pathogenesis is associated with either the presence of Merkel cell polyomavirus or chronic exposure to ultraviolet light (UV), which can cause a characteristic pattern of multiple DNA mutations. Notably, in the Northern hemisphere, the majority of MCC cases are of viral aetiology; by contrast, in areas with high UV exposure, UV-mediated carcinogenesis is predominant. The two aetiologies share similar clinical, histopathological and prognostic characteristics. MCC presents with a solitary cutaneous or subcutaneous nodule, most frequently in sun-exposed areas. In fact, UV exposure is probably involved in both viral-mediated and non-viral-mediated carcinogenesis, by contributing to immunosuppression or DNA damage, respectively. Confirmation of diagnosis relies on analyses of histological features and immunological marker expression profiles of the lesion. At primary diagnosis, loco-regional metastases are already present in ~30% of patients. Excision of the tumour is the first-line therapy; if not feasible, radiotherapy can often effectively control the disease. Chemotherapy was the only alternative in advanced-stage or refractory MCC until several clinical trials demonstrated the efficacy of immune-checkpoint inhibitors.

Merkel cell carcinoma (MCC) is a rare, neuroendocrine, cutaneous malignancy that was first described in 1972 by Cyril Toker as “trabecular carcinoma of the skin” (REF. 1). The name was changed to Merkel cell carcinoma because the tumour cells resemble Merkel cells, which are present in the basal layer of the epidermis, in particular around hair follicles. Merkel cells serve as mechanoreceptors for gentle touch stimulation, are associated with afferent sensory nerves and have neuroendocrine features; these cells express neuroendocrine markers such as chromogranin-A, synaptophysin and cytokeratin 20 (CK20; also known as keratin, type I cytoskeletal 20)<sup>2</sup> (FIG. 1). MCC cells also typically express these markers. MCC is highly aggressive, and more than one-third of patients die of the disease; thus, MCC has a case-fatality rate higher than that currently observed with melanoma. Almost one-third of patients present at primary diagnosis with loco-regional metastases, for example, in-transit metastases (a tumour distinct from the primary lesion and located either between the primary lesion and the draining regional lymph nodes or distal to the primary lesion) or lymph node metastases<sup>3–5</sup>. The at-risk population includes elderly people, immunocompromised individuals, patients with haematological neoplasms (who generally are also immunocompromised) and individuals with a history of other cutaneous tumours.

MCC carcinogenesis is associated either with the presence of clonally integrated Merkel cell polyomavirus (MCPyV; also known as human polyomavirus 5

(HPyV5)) or chronic ultraviolet light (UV) exposure (BOX 1); UV exposure could also partially explain the observation that patients with MCC frequently have a history of other UV-associated skin cancers, such as basal cell carcinoma or cutaneous squamous cell carcinoma<sup>6,7</sup>. Until the advent in 2016 of immune-modulating therapies for MCC using immune-checkpoint inhibitors, there was no effective therapeutic approach that resulted in a confirmed survival benefit for metastatic MCC not amenable to surgery and/or radiotherapy.

In this Primer, we summarize the major facets of current MCC research, from epidemiology, carcinogenesis and immunology to clinical care, including surgical, radiation and medical management, in particular the use of immune-checkpoint inhibitors.

## Epidemiology Incidence

Little is known about the epidemiology of MCC. A comparison of MCC incidence over time in the Nordic countries (Denmark, Finland, Iceland, Norway and Sweden), the Netherlands and the United States revealed that rates in the Nordic countries (with the exception of Sweden) have been stable since 1995, whereas rates continued to increase within the observation period (2005–2008) in Sweden, the Netherlands and the United States<sup>8</sup>. The increase of the incidence of MCC over time might reflect improvements in cancer registration and immunohistochemical characterization (in particular,

Correspondence to J.C.B.  
Departments of Translational  
Skin Cancer Research and  
Dermatology, University  
Hospital Essen,  
Universitätsstrasse 1,  
45141 Essen, Germany.  
[j.becker@dkfz.de](mailto:j.becker@dkfz.de)

Article number: 17077  
[doi:10.1038/nrdp.2017.77](https://doi.org/10.1038/nrdp.2017.77)  
Published online 26 Oct 2017

## Author addresses

<sup>1</sup>Departments of Translational Skin Cancer Research and Dermatology, University Hospital Essen, Universitätsstrasse 1, 45141 Essen, Germany.

<sup>2</sup>German Cancer Consortium (DKTK), Partner Site Essen/Düsseldorf and German Cancer Research Center (DKFZ), Heidelberg, Germany.

<sup>3</sup>Center of Clinical Epidemiology; c/o Institute of Medical Informatics, Biometry and Epidemiology, University Hospital Essen, Essen, Germany.

<sup>4</sup>School of Public Health, Department of Epidemiology, Boston University, Boston, Massachusetts, USA.

<sup>5</sup>Merkel Cell Carcinoma Center of Excellence, Department of Medical Oncology, Dana-Farber Cancer Institute, Boston, Massachusetts, USA.

<sup>6</sup>Department of Medicine, Brigham and Women's Hospital and Harvard Medical School, Boston, Massachusetts, USA.

<sup>7</sup>Department of Dermatology, Medical University of Graz, Graz, Austria.

<sup>8</sup>APHP, Department of Dermatology, Saint-Louis Hospital, Sorbonne Paris Cité Université Paris Diderot, INSERM U976, Paris, France.

<sup>9</sup>Department of Radiation Oncology and Crown Princess Mary Cancer Centre, Westmead Hospital, University of Sydney, Sydney, New South Wales, Australia.

<sup>10</sup>Division of Dermatology, Department of Medicine, University of Washington, Seattle, Washington, USA.

the widespread use of CK20 immunostaining), the discovery of viral carcinogenesis in the majority of MCCs and increased awareness of and familiarity with this cancer by physicians<sup>6,8–12</sup>. However, despite these improvements, the incidence in the Nordic countries has not increased further since the mid-1990s<sup>8,12</sup>. Moreover, earlier increases in incidence in the Nordic countries have been attributed to unreliable detection of MCC<sup>12</sup>. Comparisons of incidence across countries are complicated because different studies use different measures (for example, crude rates or age-standardized rates with different age standards) and calendar periods. In addition, studies differ in relation to topographic localizations of MCC, for example MCC with unknown primary, that are excluded from their analyses<sup>9,13</sup>.

The incidence of MCC was 0.6 per 100,000 people per year in the United States in 2009 (REF. 14), 1.6 per 100,000 people per year in Queensland, Australia, in 2006–2010 (REF. 13) and 0.3 per 100,000 people per year in Sweden in 2012 (REF. 12) (all rates were adjusted using the 2000 US Standard Population to enable comparison). Thus, melanoma is about 50-fold more frequent than MCC. The median age at diagnosis is 75–80 years<sup>12,13</sup>. An analysis of data from >9,000 patients for the American Joint Committee on Cancer (AJCC) 8th Edition Cancer Staging System documented a median age of 76 years, with only 12% of patients being <60 years of age<sup>15</sup>. Although the 5-year relative survival of patients with MCC in single-institution studies was as high as 75%<sup>16</sup>, in larger national databases, it was ~60% in the United States (1973–1999) and ~40% in Queensland, Australia (2006–2010)<sup>13</sup>. Notably, the disease-specific survival was associated with the stage at diagnosis and localization<sup>9</sup>.

### Risk factors

The correlation between MCC and UV radiation is well documented: the solar UV index was positively associated with the incidence of MCC in the United States in 1986–1994 and 1986–1999 (REFS 9, 17). Notably, skin pigmentation seems to protect against MCC, as black, Asian

and Hispanic individuals have considerably lower risk of MCC than white populations. Additional evidence arises from the frequent occurrence of MCC in elderly patients on chronically sun-exposed skin, the increased MCC incidence in individuals treated with UVA photochemotherapy and the observation that many patients with MCC have a history of other skin cancers associated with sun exposure<sup>17,18</sup>; a history of melanoma is also linked with a threefold greater risk of MCC<sup>18</sup>. However, a molecular UV signature (DNA mutations that are typically caused by UV damage, such as C to T transitions that occur in the context of di-pyrimidines: C[C>T]N and N[C>T]C) has been demonstrated only in a subset of cases of MCPyV<sup>−</sup> MCCs<sup>19,20</sup>; thus, the association with UV exposure in MCPyV<sup>+</sup> MCC might be related to other factors, such as UV-induced immune suppression. In fact, immune deficiencies have a crucial aetiological role: MCC is more-frequent in patients with leukaemia, lymphoma (particularly B cell chronic lymphocytic leukaemia<sup>21,22</sup>) or HIV infection<sup>23,24</sup> and in those who are immunosuppressed as a result of organ transplantation or other causes<sup>25–27</sup>. Notably, the age of onset of MCC is lower and the mortality is higher in immunosuppressed individuals than in immune-competent patients<sup>28</sup>; these findings emphasize the crucial role of efficient immune surveillance in the control of tumour growth and progression. Chronic inflammatory disorders such as rheumatoid arthritis are also associated with higher incidence of MCC<sup>29</sup>. An association between MCC and chronic arsenic exposure has also been noted<sup>30</sup>.

### Mechanisms/pathophysiology

MCC carcinogenesis can be initiated by the clonal integration of the MCPyV genome or UV-mediated DNA damage caused by chronic exposure to sunlight. Of note, UV exposure could also play a part in viral carcinogenesis by causing local immunosuppression<sup>31</sup>. UV radiation induces the expression of inflammatory mediators and functional alterations in the antigen-presenting dendritic cells, which result in a cascade of events that modulate immune sensitivity<sup>32</sup>. Despite major advances in understanding MCC carcinogenesis, the cellular origin of MCC remains obscure. On the basis of histomorphology, gene expression profiling and molecular analyses, MCC has been hypothesized to originate from Merkel cell precursors (potentially derived from epidermal stem cells or hair follicle stem cells), pre-B cells, pro-B cells<sup>33</sup> or dermal fibroblasts<sup>34</sup>. Because normal Merkel cells are terminally differentiated and do not undergo cell division, they are unlikely to be the cell of origin for MCC.

### Merkel cell polyomavirus

Given the increased risk of MCC in patients with immune deficiencies or treated with immunosuppressive therapies, the presence of pathogens was assessed through whole-transcriptome sequencing<sup>35</sup>. This study identified a new human polyomavirus, MCPyV, and determined that the viral DNA was clonally integrated into the genome of MCC cells. MCPyV was detected in eight out of ten tested MCCs. Furthermore, the Southern blot

patterns of the primary tumour and a metastatic lymph node isolated from the same patient were identical, indicating that the viral integration event was clonal and probably occurred early in the tumorigenic process.

MCPyV belongs to the family *Polyomaviridae*<sup>36</sup> (BOX 2; FIG. 2a). Primary infection with MCPyV does not cause any discernible signs or symptoms<sup>37</sup>. MCPyV is usually acquired during childhood and can be detected in the skin of most healthy individuals. Seropositivity (the presence of antibodies against the capsid protein VP1 in the blood) indicates chronic infection with MCPyV and is common in the general population<sup>38</sup>. Substantial titres of antibodies against MCPyV can be detected in newborn babies, but these titres gradually decrease to undetectable levels by 16 months of age<sup>39,40</sup>. Maternally derived antibodies might account for the seropositivity in newborn babies and are probably effective in preventing primary infection. By 18 months of age, when the maternal antibodies are no longer present, children are susceptible to *de novo* infection and capable of mounting an antibody response of their own. Thus, increasing

proportions of children >18 months of age become seropositive, and ~80% test positive by 5 years of age<sup>39</sup>. These observations suggest that MCPyV is part of the normal skin microbial flora<sup>41</sup>. Despite the widespread and life-long infection with MCPyV in most people, very few will develop MCC. Interestingly, MCPyV is not found in cases of MCC associated with cutaneous squamous cell carcinoma<sup>42</sup>, indicating that it does not play a part in these combined tumours.

**Viral transforming genes.** An important feature of MCPyV<sup>+</sup> MCC is that the tumour maintains the expression of the early transforming genes, namely, large T antigen (LT) and small T antigen (ST)<sup>35</sup>. Silencing of these viral genes in MCPyV<sup>+</sup> MCC cell lines caused cell death<sup>43</sup>; thus, LT and ST have also been referred to as viral oncoproteins. In all cases reported to date, LT is truncated such that the N-terminal J domain and LXCXE (also known as retinoblastoma-associated protein (RB1)-binding) motif are preserved but the DNA binding, helicase and cell growth-inhibitory domains are lost<sup>44,45</sup>. Moreover, these

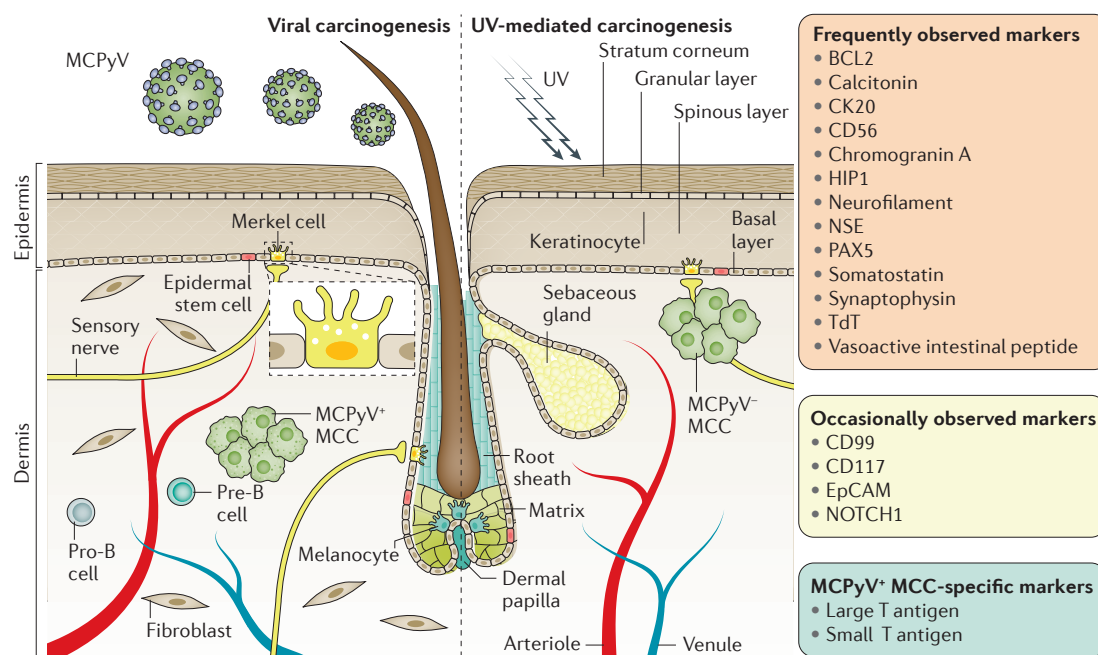

**Figure 1 | Hypothetical cells of origin, causal events and tissue markers for MCC.** The cell of origin of Merkel cell carcinoma (MCC) has not been identified. Possible candidates include epidermal stem cells, keratinocytes (the predominant cells in all the epidermal cell layers), dermal fibroblasts, pro-B cells or pre-B cells. Fibroblasts, pro-B cells and pre-B cells are localized in the dermal compartment, which is not exposed to relevant amounts of ultraviolet light (UV), and, therefore, are probably not cells of origin in UV-mediated carcinogenesis. Merkel cells are postmitotic cells and, therefore, are probably not the cell of origin of MCC. Merkel cells are found in the basal layer of the epidermis and are probably derived from epidermal or hair follicle stem cells. Merkel cells function as mechanoreceptors to detect gentle touch and are associated with sensory nerves. Merkel cell polyomavirus (MCPyV) is a common component of the commensal skin microbiota. However, it is not known what cell type MCPyV preferentially infects. In countries with low UV exposure, the majority of MCCs are positive for MCPyV (MCPyV<sup>+</sup> MCC), whereas in countries with high UV exposure, MCPyV is less frequently associated with MCC; these MCPyV<sup>-</sup> MCCs are characterized by DNA mutations bearing a UV signature. The two MCC types have similar phenotypes. Tissue markers that can be frequently or occasionally observed in both MCPyV<sup>+</sup> MCC and MCPyV<sup>-</sup> MCC, as well as MCPyV<sup>+</sup> MCC-specific markers, are listed. BCL2, apoptosis regulator BCL2; CK20, cytokeratin 20; CD56, neural cell adhesion molecule 1; CD99, CD99 antigen; CD117, mast/stem cell growth factor receptor Kit; EpCAM, epithelial cell adhesion molecule; HIP1, huntingtin-interacting protein 1; NSE, neuron-specific enolase, also known as  $\gamma$ -enolase; NOTCH1, neurogenic locus notch homologue protein 1; PAX5, paired box protein Pax-5; TdT, DNA nucleotidyltransferase.

**Box 1 | Characteristics of the different MCC types****MCPyV<sup>+</sup> MCC**

- Clonal integration of MCPyV DNA into tumour genome
- Expression of MCPyV small T antigen (ST) and truncated large T antigen (LT)
- Wild-type *RB1* and *TP53*
- No UV mutational signature
- Predominantly diploid with minimal number of copy number alterations
- Minimal number of somatic nucleotide alterations

**MCPyV<sup>-</sup> MCC**

- No presence of MCPyV DNA
- No expression of MCPyV LT and ST RNA or protein
- Inactivating mutations in *RB1* and *TP53*
- High frequency of DNA mutations induced by UV damage
- High degree of aneuploidy
- Inactivating mutations in genes involved in various signalling pathways, including DNA damage response and repair genes and chromatin-modifying genes

MCC, Merkel cell carcinoma; MCPyV, Merkel cell polyomavirus; *RB1*, RB transcriptional corepressor 1 (which encodes retinoblastoma-associated protein); *TP53*, tumour protein p53; UV, ultraviolet light.

truncated mutants are thought to be necessary for a stable integration of the MCPyV genome into the host genome<sup>44</sup> (FIG. 2b), although the mechanism of viral gene integration remains unknown. Some tumours express a truncated LT that retains the nuclear localization signal<sup>46,47</sup>. Expression of full-length LT in MCPyV<sup>+</sup> MCC cell lines causes a specific DNA damage response, which is probably induced by *in situ* replication of the integrated viral DNA, which in turn is triggered by the binding of LT to the MCPyV origin of replication<sup>44,48</sup>. This DNA damage process is thought to select against any tumour that expresses full-length LT.

MCPyV<sup>+</sup> MCC tumours also express ST<sup>49</sup> (FIG. 2a). Although its exact molecular functions are not well understood, MCPyV ST has strong oncogenic activity. For example, ST can transform rat-1 fibroblasts *in vitro*<sup>49</sup> and can cooperate with truncated LT to transform human fibroblasts *in vitro*<sup>50</sup>. ST can induce tumour formation when expressed in mice as the sole transgene<sup>51–53</sup>. MCPyV ST binds to regulatory and catalytic subunits of protein phosphatase 2A (FIG. 2b), although no phosphatase substrates that are perturbed by ST binding have been identified. MCPyV ST has an additional domain, the LT stabilizing domain (LSD), which is unique and not conserved in ST from other polyomaviruses. The ST LSD increases the levels of MCPyV LT and might reflect the ability of ST to perturb the function of F-box/WD repeat-containing protein 7 (FBXW7), a component of the cullin-RING ligase family of ubiquitin ligases<sup>54</sup>. However, although several lines of evidence suggest a more-dominant role of ST during transformation, LT is highly relevant to maintaining the oncogenic phenotype. Notably, LT overexpression can rescue

MCPyV<sup>+</sup> MCC cell lines from cell death following knock down of the T antigens<sup>55</sup>.

MCPyV ST expression increases the levels of phosphorylated eukaryotic translation initiation factor 4E-binding protein 1 (4E-BP1), which in turn promotes the translation of 4E-BP1 in a positive-feedback loop<sup>49</sup>. Expression of ST can promote substantial changes in gene expression, including the induction of proglycolytic genes, and can induce aerobic glycolysis in fibroblasts<sup>56</sup>. Malignant, rapidly growing tumour cells typically have glycolytic rates up to 200-fold higher than those of their normal tissues of origin (a phenomenon known as the Warburg effect). Whether the ability of ST to induce the Warburg effect in MCC cells is linked to the LSD, phosphatase binding or 4E-BP1 phosphorylation is not known.

**Mutational landscape in MCC subtypes**

MCPyV<sup>+</sup> MCC cells typically contain very few mutations, copy number variations or evidence of UV damage. By contrast, MCPyV<sup>-</sup> MCCs show a very high frequency of DNA mutations associated with UV damage, which are also typically evident in other skin cancers associated with sun exposure, such as melanoma, basal cell carcinoma and cutaneous squamous cell carcinoma (FIG. 3).

Further support for the two distinct subtypes of MCC has emerged from DNA sequencing studies of MCC samples, which relied on sequencing of cancer-specific genes, whole exomes or whole genomes. These studies observed that MCC samples fell into two categories: one form characterized by numerous mutations reflecting UV damage to the DNA and another that contained integrated MCPyV DNA, few somatic mutations and little evidence of UV damage. UV-damaged MCPyV<sup>-</sup> MCC had a 25–90-fold increase in the number of mutations compared with MCPyV<sup>+</sup> MCC<sup>7,19,20,57,58</sup>. In addition, these mutations reflected faulty repair of pyrimidine dimers induced by UV radiation. By contrast, MCPyV<sup>+</sup> tumours had extremely low numbers of mutations (in the range of 0.4 per megabase).

MCPyV<sup>-</sup> MCCs almost invariably contain mutations that disrupt *RB1*, which regulates cell cycling, whereas most MCPyV<sup>+</sup> MCCs contain intact *RB1* (REFS 19,59). *RB1* restricts cell cycle progression by binding to and repressing transcription factors of the E2F family that transactivate genes required for entry into the DNA replication (S) phase of the cell cycle<sup>60</sup>. Furthermore, this observation suggests that inactivation of *RB1* function by mutation in *RB1* or by the binding of the LXCXE motif of LT to *RB1* is required for MCC carcinogenesis<sup>61</sup> (FIG. 2b). When *RB1* is mutated or when MCPyV LT is present, *RB1* is unable to repress E2F transcription factor-dependent gene expression, and cells are unable to arrest in the G1 phase of the cell cycle (FIG. 3). Strong genetic evidence suggests that the target of the truncated MCPyV LT is *RB1* (REF. 62). An MCPyV<sup>+</sup> MCC cell line with *RB1* deletion continued to proliferate after LT was knocked down by RNA interference<sup>62</sup>. By contrast, knock down of LT in other MCPyV<sup>+</sup> MCC cell lines that contained wild-type *RB1* caused growth arrest that could be rescued when *RB1* was also knocked down<sup>62</sup>.



In addition to loss of *RB1*, MCPyV<sup>-</sup> MCCs usually have inactivating mutations or deletions of *TP53* (REFS 57,63), whereas MCPyV<sup>+</sup> MCCs tend to contain wild-type *TP53*. Thus, both *RB1* and *TP53* are nearly always mutated in MCPyV<sup>-</sup> MCC and intact in MCPyV<sup>+</sup> MCC. Nevertheless, p53 activity is reduced in MCPyV<sup>+</sup> MCC as well<sup>64</sup>. However, in contrast to the well-studied Simian virus 40LT, truncated MCPyV LT does not bind to p53, which implies that MCPyV ST, the truncated MCPyV LT or structural variations in the genome of the tumour cell caused by MCPyV insertion contribute to the reduction in activity of wild-type p53.

MCPyV<sup>-</sup> MCCs frequently contain inactivating mutations in genes involved in several signalling pathways, including Notch, DNA damage repair and chromatin-modifying pathways (FIG. 3). Loss-of-function mutations in *NOTCH1* and *NOTCH2* have been reported in MCPyV<sup>-</sup> MCCs<sup>7,20,57,65</sup>. It is possible that, in MCPyV<sup>+</sup> MCCs, LT and ST functionally perturb these signalling pathways, thereby bypassing the requirement for the respective inactivating mutations. Several studies have noted that both MCPyV<sup>+</sup> MCCs and MCPyV<sup>-</sup> MCCs contain mutations that activate receptor tyrosine kinases (RTKs) and the downstream PI3K–AKT–mTOR growth signalling pathway. Gain-of-function mutations in *AKT1*, *HRAS* and *PIK3CA* or loss-of-function mutations in *PTEN*, *NF1* and *TSC1* have been reported in both MCPyV<sup>+</sup> MCCs and MCPyV<sup>-</sup> MCCs<sup>7,20,57,65,66</sup>. Several *in vivo* and *in vitro* models of MCC are available (BOX 3).

## Box 2 | Human polyomaviruses

In 1953, an infectious agent was reported to cause salivary gland cancer in laboratory mice<sup>151</sup>. The cancer-causing agent was identified as a non-enveloped DNA virus that was named polyomavirus (from the Greek roots poly-, which means many, and -oma, which means tumour). In the family *Polyomaviridae*, there are 73 recognized species that are contained within 4 genera, with 3 unassigned species<sup>152</sup>; 14 species can infect humans. Polyomaviruses typically do not cause illness in healthy individuals, although several viruses are associated with disease in immunocompromised hosts, as in the case of Merkel cell polyomavirus (MCPyV)-associated Merkel cell carcinoma (MCC)<sup>153</sup>.

Human polyomavirus 6 (HPyV6), HPyV7 and trichodysplasia spinulosa-associated polyomavirus (TSPyV) have been identified on the skin<sup>154,155</sup>. In severely immunocompromised patients, HPyV6 and HPyV7 can cause pruritic dermatoses characterized by hyperproliferation of dyskeratotic (with premature or altered differentiation) keratinocytes that result in brownish skin plaques<sup>156</sup>. TSPyV can cause a hyperkeratotic folliculitis (trichodysplasia spinulosa) in recipients of solid-organ transplant<sup>157,158</sup>.

BK polyomavirus (BKPyV) can cause polyomavirus-associated nephropathy in recipients of renal transplant and haemorrhagic cystitis in recipients of haematopoietic stem cell transplant who are treated with immunosuppressive therapy<sup>159</sup>. JC polyomavirus (JCPyV) can cause progressive multifocal leukoencephalopathy (PML)<sup>160</sup>, which is characterized by lytic infection of oligodendrocytes and astrocytes. JCPyV can also cause a variety of neurological symptoms including ataxia, paresis, dementia and blindness. The incidence of PML increased in patients with AIDS between the 1980s and 2000s but now is frequently associated with immunosuppressive therapy for multiple sclerosis<sup>161</sup>. JCPyV can also infect neurons and cause a distinct illness called granule cell neuropathy<sup>162</sup>.

WU polyomavirus (WUPyV) and KI polyomavirus (KIPyV) have been isolated from respiratory secretions, particularly in children and infants with severe pulmonary symptoms<sup>163,164</sup>; it is not clear whether WUPyV and KIPyV can cause pneumonia. WUPyV has also been detected in respiratory epithelial cells<sup>165</sup>. HPyV10 and Saint Louis polyomavirus (STLPyV) have been isolated from stool samples and might contribute to infectious forms of diarrhoea<sup>166,167</sup>. New Jersey polyomavirus (NJPyV) was originally isolated from a recipient of pancreatic transplant with severe immunosuppression, retinal blindness and vasculitic myopathy<sup>168</sup>.

## Immunogenicity and immune escape

The immunogenicity of MCC is based on either the presence of MCPyV or the high mutational burden in UV-associated MCC. Cellular immunity mediated by CD8<sup>+</sup> T cells that target LT-derived and ST-derived epitopes has been observed in the majority of patients with MCPyV<sup>+</sup> MCC. Indeed, intratumoural infiltration of CD8<sup>+</sup> T cells is associated with an improved prognosis. However, substantial intratumoural CD8<sup>+</sup> T cell infiltration is rare in MCC, as it occurs in ≤20% of tumours<sup>67</sup>. Moreover, infiltrating T cells are often characterized by an exhausted phenotype<sup>68,69</sup> (a process in which T cells progressively lose their function)<sup>70</sup>. Lack of T cell infiltration could reflect different immune escape strategies of MCC cells, such as inhibition of cellular immune responses via programmed cell death protein 1 (PD1) and PD1 ligand 1 (PDL1) signalling or defects in human leukocyte antigen (HLA) class I expression<sup>71</sup>. Decreases in HLA class I antigens on the cell surface can also partially explain primary or secondary resistance of MCC to PD1–PDL1 blockade therapy, which relies on restoring adaptive T cell responses that, in turn, crucially depend on HLA class I-restricted antigen presentation<sup>72</sup>.

## Diagnosis, screening and prevention

### Clinical features

MCC presents as a rapidly growing, solitary, cutaneous or subcutaneous tumour that is located mostly on sun-exposed areas, particularly the head and neck and also, less frequently, the extremities and buttocks<sup>73–75</sup> (FIG. 4). However, whether MCPyV<sup>+</sup> MCC and UV-associated MCPyV<sup>-</sup> MCC tend to occur at the same sites is unclear. Lesions are asymptomatic, red-to-violet nodules that might be clinically misconstrued as benign lesions<sup>21</sup> (such as cysts or infectious or inflammatory lesions) or other malignant lesions (such as cutaneous squamous cell carcinoma, lymphoma or metastasis; BOX 4). Ulceration is uncommon. Rarely, multiple lesions arising at different body sites have been observed<sup>76</sup>.

Owing to the nonspecific presentation, clinical diagnosis of MCC is often delayed. The acronym AEIOU has been used to recall relevant clinical features of MCC and the patient: asymptomatic, expanding rapidly, immunosuppressed, >50 years of age and UV-exposed<sup>21</sup>. Because clinical diagnosis of MCC is challenging, histopathological analysis of suspected lesions is necessary to confirm it.

MCC usually spreads to the lymph nodes first; thus, sentinel lymph node biopsy (SLNB; that is, removal and examination of the sentinel node) represents an important staging procedure<sup>3,77</sup>. In the most recent AJCC staging system, to be adopted in 2018, four clinical stages of MCC are recognized based on features at time of presentation (TABLE 1): stage 0 (*in situ*), stage I (localized disease, primary lesion ≤2 cm), stage II (localized disease, primary lesion >2 cm), stage III (nodal spread) and stage IV (metastatic disease beyond the local nodes)<sup>15</sup>. Survival depends on the stage at diagnosis: 5-year survival is 62.8% in patients with stage I MCC, 34.8–54.6% in stage II, 26.8–40.3% in stage III and 13.5% in stage IV<sup>75</sup>. Owing to increasing awareness of MCC,

most of the initial diagnoses are stage I or stage II MCC. Local or distant recurrences usually occur within the first 2–3 years after initial diagnosis; thus, patients whose cancer has not recurred by 3 years are at substantially diminished risk of recurrence.

In up to 10% of patients, MCC is diagnosed when enlarged lymph nodes are removed for analysis; notably, in these cases, there is no evident primary cutaneous

tumour, and the prognosis is more favourable than in cases of cutaneous MCC with lymph node metastases<sup>78</sup>. Besides regional lymph nodes, metastases are commonly found in the skin, distant lymph nodes, lungs, adrenal glands, liver, brain and bones.

MCC might regress spontaneously. Indeed, spontaneous regression of even metastatic MCC has been reported, and is associated with improved prognosis<sup>79</sup>. Notably, patients with stage III MCC and an unknown primary tumour have a better prognosis than patients with stage III MCC and a known primary tumour<sup>80</sup>. The mechanism of regression probably involves immunological responses and apoptosis of malignant cells, and its precise understanding could provide valuable clues for new therapies.

### Key imaging techniques

Upon a confirmed histopathological diagnosis of MCC (see below), patients should be screened for the presence of extracutaneous disease<sup>81–83</sup>. Ultrasonography of regional lymph nodes is commonly used to screen the nodal basin. CT and MRI are effective, but, in many centres, they have been integrated with or replaced by PET–CT<sup>84,85</sup>. In fact, in a single-institution study, PET–CT imaging resulted in changes to the stage classification in 33% of patients and to management in 43% of patients<sup>86</sup>.

### Histopathology

MCC cannot be diagnosed based on clinical examination alone. In the majority of cases, assessing the histopathological features and the immunological marker expression profile of a biopsy specimen of the lesion is sufficient for a definitive diagnosis. However, MCC cells are very sensitive to drying artefacts that can occur during the preparation of the sample (particularly in small biopsies), and, in such cases, a morphological diagnosis might be impossible. Regardless of the presence of artefacts, samples with phenotypic aberrations require a more-comprehensive (and expensive) immunohistochemical work-up (FIG. 5).

MCC belongs to the so-called small-blue-round-cell tumours and is composed of dermal and/or subcutaneous nodules or sheets (FIG. 5a) of small, monomorphic, round-to-oval cells with a vesicular nucleus and scanty cytoplasm<sup>87</sup> (FIG. 5b). Three main types of MCC have been described — small-cell, trabecular (FIG. 5c) and intermediate — but most cases present with overlapping features, and the classification of MCC according to these three variants does not have practical implications. Neoplastic cells might be large (particularly in recurrences after radiotherapy) and, in some cases, show a more-pleomorphic morphology. The nucleoli are multiple and usually not prominent. Necrosis can be prominent, and microscopic features of individual cell necrosis are common.

Large tumour thickness, high mitotic rate, an infiltrative (rather than circumscribed) growth pattern and the presence of lymphovascular invasion have been associated with increased risk of microscopic nodal metastases and a poor prognosis, but none of these features is generally used in clinical practice for prognostic purposes.

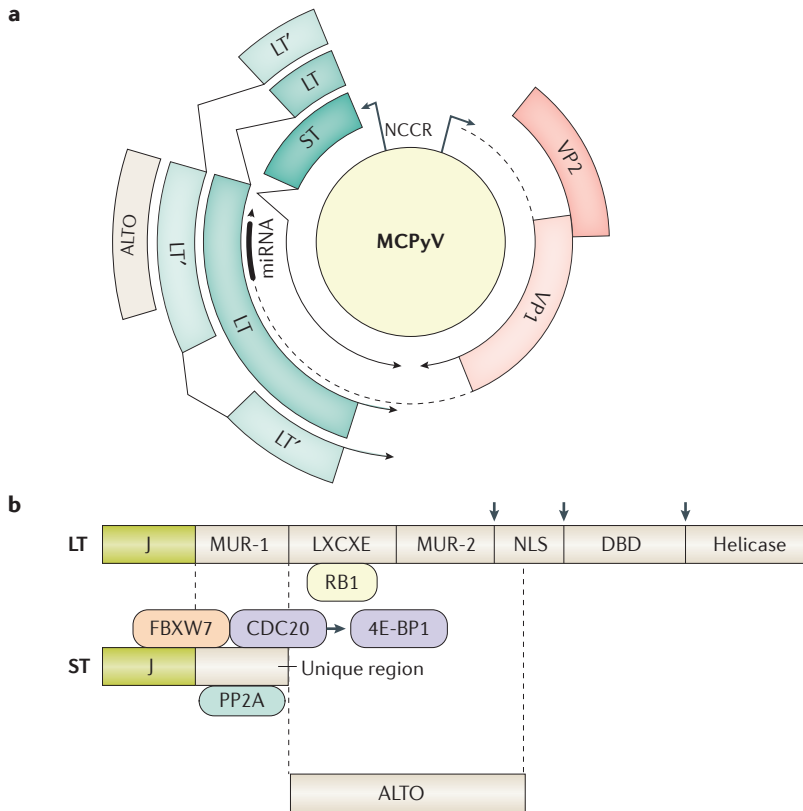

**Figure 2 | Circular map of MCPyV and linear maps of the MCPyV early genes.**

**a** | Merkel cell polyomavirus (MCPyV) has a 5,387 bp circular double-stranded DNA genome with two transcriptional units<sup>36</sup>, the early and late regions. The early region yields four spliced mRNAs encoding four proteins: two alternatively spliced isoforms of the large T antigen (LT and LT', which is also known as 57 kT), the small T antigen (ST) and ALTO (alternate frame of the LT open reading frame). The late region encodes two viral coat proteins, VP1 and VP2, and a microRNA that targets the T antigen transcripts<sup>45,172,173</sup>.

**b** | LT contains an N-terminal J domain, MCPyV-unique region (MUR)-1 and MUR-2, LXCXE motif (where the retinoblastoma-associated protein (RB1) binds), nuclear localization signal (NLS), DNA or origin binding domain (DBD) and helicase domain. The cell growth-inhibitory domain (not shown) overlaps with the helicase domain. On the basis of its similarity to other polyomaviruses, MCPyV LT is thought to form two hexamers that bind in head-to-head fashion to the origin of replication and serves to melt, twist and unwind the viral DNA and recruit the cellular DNA polymerases of the host cell to enable viral replication<sup>174–176</sup>. Which cells normally support MCPyV replication in humans is unknown, as MCPyV LT expression has not yet been detected by immunohistochemistry in any normal human tissue. However, cultures of primary human dermal fibroblasts could support MCPyV replication<sup>144</sup>. In Merkel cell carcinoma (MCC), mutations in MCPyV DNA result in truncated LTs (indicated by arrows) that retain the LXCXE motif and sometimes the NLS and can bind and inhibit RB1. ST contains an N-terminal J domain and a unique domain not shared with LT. ST can bind to regulatory and catalytic subunits of protein phosphatase 2A (PP2A). The LT stabilizing domain (not shown) within the unique domain is distinct from the sequence that binds the phosphatase and participates in binding to F-box/WD repeat-containing protein 7 (FBXW7) and cell division cycle protein 20 homologue (CDC20). MCPyV ST binding to CDC20 could contribute to increased phosphorylation of eukaryotic translation initiation factor 4E-binding protein 1 (4E-BP1)<sup>177</sup>. NCCR, non-coding control region.

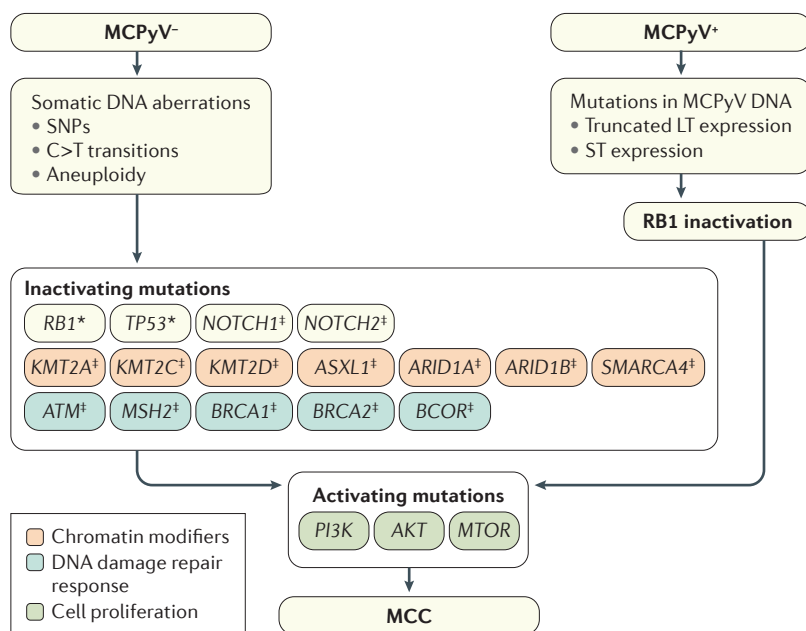

**Figure 3 | Genetic aberrations in MCC.** Merkel cell carcinoma (MCC) develops from substantial changes in the genome that originate from ultraviolet light damage (including point mutations, amplifications, deletions and translocations) or integration of the Merkel cell polyomavirus (MCPyV) genome and expression of large T antigen (LT) and small T antigen (ST) that lead to perturbations in a variety of signalling pathways. The retinoblastoma-associated protein (RB1) pathway, which normally has tumour-suppressive roles, is altered by mutations in RB1 in MCPyV<sup>-</sup> MCC and by LT in MCPyV<sup>+</sup> MCC, which perturbs the ability of RB1 to inhibit transcription factors of the E2F family. Cellular tumour antigen p53 (encoded by TP53) contributes to regulating the cell cycle by activating genes that negatively regulate cell division; NOTCH1 and NOTCH2 encode receptors involved in cell differentiation and proliferation. SNPs, single-nucleotide polymorphisms.

\*Mutation observed in most cases; †mutation observed frequently.

Epidermotropism (invasion of tumour cells to the epidermis) can be observed in ~10% of cases<sup>88</sup>. Rare, purely intraepidermal tumours have been described<sup>89</sup>. Intralymphatic invasion is common (FIG. 5d) and, in the author's experience (L.C.), isolated tumour cells far from the main tumour mass and often in proximity of the surgical margins are a moderately frequent finding (FIG. 5e). The presence of intralymphatic complexes and isolated tumour cells close to the surgical margins can explain the high rate of local recurrences and should be accurately searched for and documented in the histological report.

MCC has been observed contiguous to or intermingled with other skin malignancies, particularly cutaneous squamous cell carcinoma, including Bowen disease<sup>90,91</sup> (a red and scaly patch on the skin that is the sign of very early cutaneous squamous cell carcinoma). The relatively frequent association between MCC and cutaneous squamous cell carcinoma could be explained by both tumours originating from a common multipotent stem cell, divergent differentiation of neoplastic cells or simultaneous growth of two unrelated malignancies. Overexpression of p53 has been observed in combined tumours<sup>92</sup>. MCC has been occasionally found at the same site as other benign or malignant tumours, but these cases probably represent chance associations.

**Immunohistological markers.** MCC has a characteristic immunohistological profile, in terms of antigens expressed and expression patterns. Notably, although these markers are helpful and important for diagnosis, particularly in the presence of artefacts, no convincing evidence supports the use of any such markers to predict the prognosis or response to therapy. Furthermore, no marker has been reliably associated selectively with either MCPyV<sup>+</sup> MCC or MCPyV<sup>-</sup> MCC and, therefore, no differential diagnosis between the two MCC types can be made on the basis of immunohistochemistry alone. Whereas positive staining for MCPyV LT probably strongly suggests an MCPyV<sup>+</sup> MCC, negative staining does not necessarily rule it out.

MCC cells express several type I or type II cytoskeletal keratins, in particular CK20 (FIG. 5f), but also CK8, CK18 and CK19. In addition to cytoskeletal keratins, neoplastic cells also express neuroendocrine markers such as synaptophysin (FIG. 5g) and several others (FIG. 1). Consistent with the genetic findings, a large subset of MCCs stain positive for the MCPyV T antigens (FIG. 5h). Positivity for the oncoprotein huntingtin-interacting protein 1 (HIP1) has been observed in the majority of cases<sup>93</sup>. Staining for tumour protein 63 (p63) has been observed in one-third of cases and has been linked to a worse prognosis<sup>94,95</sup>, but available data suggest that it cannot prognosticate patients independent of stage.

A small subset of MCCs (<10%) are negative for CK20; these cases are characterized by a high mutational burden and are generally MCPyV<sup>-</sup> MCCs. MCC is usually negative for thyroid transcription factor 1 (TTF1, also known as homeobox protein Nkx-2.1), mammalian achaete-scute homologue 1 (ASH1), vimentin, S100B and CK7. However, rare cases of MCC can be positive for TTF1 or CK7; thus, the staining patterns of these two antigens should be interpreted with caution. Variable numbers of tumour-infiltrating cytotoxic T lymphocytes are found in a subset of cases of MCC (FIG. 5i), and their presence is associated with a better prognosis<sup>67,96–99</sup>.

**Differential diagnosis.** Several tumours might show a small-blue-round-cell morphology (BOX 4). In most cases, morphological features, positive staining for CK20 and neuroendocrine markers and negative staining for TTF1, CK7 and lymphoid markers are sufficient to confirm the diagnosis of MCC. Of note, metastatic small-cell carcinoma of the lung can rarely be positive for CK20, and, conversely, MCC can rarely be positive for TTF1 or negative for CK20 (or both); in such cases, all available markers should be used to make a precise diagnosis. Notably, MCPyV is absent in neuroendocrine carcinomas arising in other organs; thus, screening for MCPyV is a potential tool to differentiate MCC from other neuroendocrine tumours<sup>42</sup>.

#### Screening, surveillance and prevention

Owing to the very low incidence of MCC, specific screening programmes are unwarranted. Indeed, in the United States, the Surgeon General (in 2014) and the US Preventive Services Task Force (in 2009) concluded that insufficient evidence exists to assess the balance of the benefits and harms of skin cancer screening<sup>100,101</sup>.



Box 3 | *In vitro* and *in vivo* models of MCC

## Cell lines

- MCPyV<sup>+</sup> Merkel cell carcinoma (MCC) cell lines frequently used include MKL-1, MKL-2, MS-1, WaGa, PeTa, BroLi and LoKe<sup>63</sup>.
- MCPyV<sup>-</sup> MCC cell lines include MCC13, MCC26 and possibly UIISO<sup>169,170</sup>.
- The classic growth pattern of MCC cell lines is characterized by a neuroendocrine appearance (that is, cells grow in suspension and form clusters or spheroids). Notably, the above-listed MCPyV<sup>-</sup> MCC cell lines grow as adherent cells; thus, these are also referred to as variant MCC cell lines. Data based on these variant MCC cell lines should be interpreted with appropriate care<sup>169</sup>.

## Xenotransplantation models

- In mice, WaGa and MKL-1 cells form xenograft tumours with neuroendocrine features that recapitulate MCC, whereas tumours derived from UIISO cells lack neuroendocrine features<sup>149,169</sup>.

## Genetically engineered mouse models

- MCPyV full-length small T antigen (ST) and truncated large T antigen (LT) were inserted in the *Rosa26* locus in knock-in mice and expressed in the stratified squamous epithelial cells via Cre recombinase driven by the *Krt14* promoter<sup>171</sup>. Their expression resulted in Merkel cells with hyperplasia, hyperkeratosis (increased thickness of the stratum corneum) and acanthosis (thickening) of the skin, but no MCC.
- Mice that expressed MCPyV ST by Cre recombinase driven by the ubiquitously expressed *Ubc* promoter (ST floxed strain) developed hyperkeratosis and hypergranulosis (increased thickness of the granular layer) of the ear lobes.
- Crossing the ST floxed strain with a *Trp53* floxed strain resulted in highly anaplastic tumours in the spleen and liver<sup>51</sup>.
- Crossing the ST floxed strain with an *Atoh1*-Cre strain resulted in an increased number of Merkel cells in the embryo.
- When the preceding ST floxed, *Atoh1*-Cre strain was crossed with the *Trp53* floxed strain, no additional effects were observed.
- Constitutive expression of ST driven by the promoter of bovine keratin 5 showed an expanded and disorganized epithelium with decreased differentiation, increased levels of proliferation markers, evidence for apoptosis and DNA damage<sup>52</sup>. Notably, when ST was co-expressed with *Atoh1*, epidermis-derived MCC-like tumours developed<sup>53</sup>.

MCPyV, Merkel cell polyomavirus.

The link between MCC and immune suppression is well demonstrated; the selection of tailored immunosuppressive medications in patients who require them could have a crucial role in the prevention of skin cancer in general<sup>102</sup>. However, at present, there are no data supporting the association between specific immunosuppressive treatments and the development of MCC. Dermatological screening with a risk-stratified surveillance represents a crucial part of the management of immunosuppressed patients, especially in patients who received a transplant and in patients with B cell chronic lymphocytic leukaemia<sup>82,103</sup>. In particular, in high-risk patients, biopsy of suspicious cutaneous lesions should not be postponed.

Appropriate surveillance is particularly important for patients with MCC for several reasons. First, the 33–46% mortality of MCC is substantially higher than that of malignant melanoma<sup>75</sup>. Second, the emerging immunotherapy options for MCC could be more-effective in patients with less-advanced disease, with corresponding lower disease burden<sup>104</sup>. As 80% of MCC recurrences occur within 2 years of the initial diagnosis<sup>105,106</sup>, gradually decreasing the frequency of surveillance is justified, based on the diminishing risk of recurrence at later

times. If patients remain recurrence-free >5 years after diagnosis, they probably do not need to be followed-up closely (for example, once per year).

Appropriate surveillance for MCC recurrence includes physical examination (including a complete skin and lymph node evaluation), which should be performed every 3–6 months for the first 2 years and every 6–12 months thereafter<sup>81,82</sup>. Current guidelines recommend imaging as clinically indicated, with more-frequent imaging in high-risk patients<sup>28</sup> (for example, immunosuppressed patients or those with more-advanced disease). Some studies indicate that PET-CT could be more accurate than CT or MRI alone<sup>107</sup>. Nevertheless, if PET-CT is not available, CT or MRI with contrast could be used.

Unlike invasive tissue-based analyses, blood-based biomarkers as surrogates of tumour burden can be repeatedly checked to monitor the clinical course of patients. The titres of antibodies against MCPyV T antigens (which are present in 52% of patients with MCC) have been shown to correlate with disease burden<sup>108</sup>. In another prospective validation study of 219 patients, measuring anti-ST antibodies provided useful clinical guidance<sup>109</sup>. Patients in whom no anti-ST antibodies could be detected had a 42% greater risk of recurrence, perhaps indicating either a less-robust immune response or an MCPyV<sup>-</sup> tumour status. Seropositive patients whose anti-ST antibody titres decreased over time had a 97% chance of being free of detectable disease at the time of the blood draw. By contrast, if the titre increased, 88% of patients either had detectable disease at the time of the blood draw or subsequently developed recurrent disease. However, validation of the results of this study in different patient cohorts and laboratories is required before antibody titres can be adopted for routine use in MCC surveillance<sup>109</sup>.

UV radiation exposure (either from sunlight or artificial light sources) has been associated with an increased risk of developing MCC and is the most easily preventable risk factor for MCC. However, although UV avoidance (for example, staying indoors, seeking shade when outdoors and avoiding the use of tanning beds) and UV protection (for example, wearing wide-brimmed hats, clothing and sunscreens) are generally advised as the principal strategies for MCC prevention, the efficacy of these strategies has not yet been demonstrated. Moreover, controversy persists regarding UV protection measures, especially given the role of UV radiation in the cutaneous synthesis of vitamin D and the reported association between chronic sunscreen use and low serum 25-hydroxyvitamin D levels<sup>110</sup>, particularly in the elderly population. Another study reported a correlation between vitamin D deficiency and MCC characteristics and outcome<sup>111</sup>. Other well-established risk factors for MCC, such as advanced age and disease-associated or iatrogenic immune suppression, cannot realistically be avoided. Notably, some immunosuppressive agents, such as calcineurin inhibitors, have a direct effect on cutaneous squamous cell carcinoma carcinogenesis<sup>112–114</sup>, but such an effect has not been suspected for MCC.



## Management

After the analysis of the biopsy specimen of the initial lesion confirms the diagnosis of MCC, the lymph nodes of the draining basin are examined (clinically and/or with ultrasonography), as the following management steps should take into account whether they are clinically positive (enlarged) or negative (FIG. 6). If these nodes are clinically negative, SLNB should be considered; if they are clinically positive, tissue biopsies should be performed.

## Primary tumour

Wide local excision of the primary tumour is the standard of care, but it is not always feasible<sup>81,82</sup>. In fact, ~40–50% of MCCs are located on the head and neck, and wide excision can have unacceptable functional or cosmetic implications. Similarly, patients can be ineligible for extensive surgery if this entails high-risk general anaesthesia and potential postoperative complications. Furthermore, in the literature, there is no formal evaluation of appropriate excision margins and the risk of recurrence. However, the local recurrence rate is significantly higher with small excisions and is particularly high in case of positive surgical resection margins<sup>105,115</sup> (that is, if tumour cells are present at the edge of the excised tissue). The National Comprehensive Cancer Network (NCCN) and the European Association of Dermato-Oncology (EADO)–European Organisation for Research and Treatment of Cancer (EORTC) guidelines recommend a 1–2 cm excision margin down to the muscle fascia or the pericranium (the membrane that externally covers the skull), regardless of tumour size<sup>81,82,116</sup>. When functional considerations are important, excision can be performed with microscopically controlled surgery and complete histological inspection of the margins of the excised material to confirm complete resection of the tumour can be considered, but experience is limited in MCC<sup>115,117,118</sup>. Of note, the safety margin is intended to remove microscopic satellite metastases rather than to ensure clear resection margins of the primary tumour<sup>81,82</sup>. Any reconstruction involving tissue displacement should be postponed until negative margins have been confirmed and SLNB is performed, if applicable. Surgical techniques for reconstruction of the skin defect should take further adjuvant radiotherapy into account.

The surgical management of local recurrences is not well established. In many cases, these are handled similarly to the primary tumour, but no formal studies have been conducted to test this approach.

## Loco-regional disease

If the lymph nodes of the draining basin are clinically negative, SLNB should be considered and planned at the same time as the wide local excision (FIG. 6), as clinically occult nodal micrometastases are present in ~30% of patients. Although a retrospective study suggested that patients with a tumour diameter <10 mm had a lower probability of having regional lymph node metastasis, a systematic review of 36 studies involving 692 patients revealed that 30% of patients had a positive SLNB,

consistent with the propensity of MCC to metastasize to lymph nodes even if the primary tumour is small<sup>119,120</sup>. The presence of occult nodal metastasis is a strong prognostic factor<sup>15,119,121</sup>; the reported 3-year overall survival was 88% for patients with negative SLNB versus 57.2% for patients with positive SLNB<sup>121</sup>. SLNB is, therefore, recommended whenever possible in patients with clinically negative lymph nodes, regardless of the size of the primary tumour<sup>81–83</sup>. Detection of occult tumour metastasis should be based on the analysis of haematoxylin and eosin stained sections and the appropriate immunological markers panel described above<sup>81,82</sup>. Still, the rate of false-negative results has been estimated to be up to 14.3% and is higher in MCCs located on the head and neck<sup>122</sup>.

Owing to limited data, there is a lack of consensus on the optimal approach in case a nodal micrometastasis is detected. It is generally assumed that a subset of patients (for example, up to 30% in a published study)<sup>121</sup> will harbour subclinical MCC in the next-echelon lymph nodes and could progress to clinical nodal metastases if untreated. The treatment options include complete nodal dissection and/or elective regional radiotherapy to the draining lymph node basin, but none of these have been compared in a randomized fashion. As a rule, patients will require adjuvant wide-field radiotherapy to the primary tumour site, and these patients might, therefore, be considered for loco-regional radiotherapy to reduce the risk of nodal spread or recurrence. Notably, one study in patients with lymph node

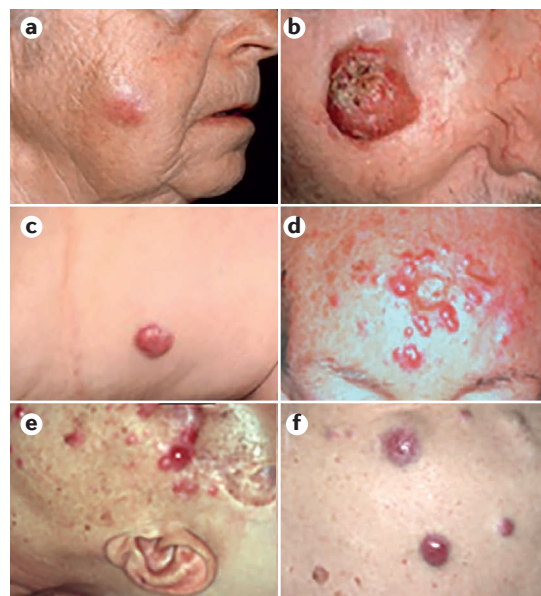

**Figure 4 | Clinical presentations of MCC.** **a** | Cutaneous–subcutaneous nodule on sun-exposed skin of an elderly woman. **b** | Large, partly ulcerated tumour on sun-exposed skin of an elderly man. **c** | Small cutaneous tumour on the thigh of an immunosuppressed woman. **d** | Satellite metastases on the forehead of an elderly woman. **e** | In-transit metastases on the face of an immunocompromised woman. **f** | Multiple cutaneous distant metastases on the back of a woman.

involvement demonstrated that radiotherapy alone to positive regional lymph nodes conferred benefits comparable to those of complete lymph node dissection (with or without adjuvant radiotherapy). After 2 years, there was no difference in regional relapse-free survival or disease-specific survival<sup>123</sup>. Nevertheless, until these observations are confirmed by additional clinical trials, patients with clinically positive lymph nodes should undergo complete lymph node dissection<sup>81,82</sup>.

Isolated satellite or in-transit metastases around the primary tumour should be removed surgically if a complete resection is feasible<sup>81,82</sup>; otherwise, radiotherapy or systemic therapy should be considered.

### Radiotherapy

In many cases, wide-field adjuvant radiotherapy to the site of the primary tumour and, in some cases, to the draining lymph node basin is recommended following surgery. The adverse events associated with radiotherapy can often be limited with the use of highly conformal radiotherapy delivery, in which imaging scans are used to pinpoint the treatment area very precisely in three dimensions. However, most patients require 4–5 weeks of daily treatment and will experience cutaneous desquamation, fatigue and site-specific issues, for example xerostomia (dry mouth) and taste dysfunction with parotid radiotherapy. Even though the clinical benefit of adjuvant radiotherapy is not supported by all retrospective studies<sup>105</sup>, it is recommended<sup>124</sup> in the current American<sup>81,125</sup> and European<sup>82,83,121</sup> guidelines for diagnosis and treatment of MCC.

MCC is very responsive to radiotherapy; thus, single-modality radiotherapy can be considered in patients who are deemed inoperable<sup>126</sup>. Radiotherapy to tumours and/or positive lymph nodes can control the disease in 75–85% of cases. With careful planning, even elderly patients can tolerate radiotherapy, as the

treated volume is usually relatively superficial and ipsilateral (on the same side of the body). In patients with very poor performance status, a shorter, hypofractionated course of radiotherapy (in which the full treatment dose is administered in 5–10 fractions) might improve the patient's quality of life, by reducing the size of an enlarging lesion and potentially delaying or preventing fungation that results in ulceration and bleeding. In patients with visceral or skeletal metastasis, a single 8 Gy fraction can offer excellent palliation and decrease debilitating skeletal pain<sup>127</sup>.

If SLNB cannot be performed, adjuvant radiotherapy to the lymph node basin might be beneficial for local control<sup>128</sup>, but this benefit must be balanced with the potential for long-term adverse effects. This option should be discussed on an individual basis using a multidisciplinary approach. Follow-up of the regional lymph nodes with ultrasonography and clinical examination should be planned<sup>81,82</sup>.

A retrospective analysis of data from the US National Cancer Database from 2,065 patients with stage III MCC concluded that adjuvant radiotherapy in these patients did not provide survival benefit<sup>125</sup>. Thus, adjuvant radiotherapy to the draining lymph node basin after therapeutic node dissection cannot be universally recommended, but it should be considered on a case-by-case basis to balance disease control with the increased risk of developing lymphoedema, especially in the lower limbs<sup>129</sup>.

### Systemic therapy

**Chemotherapy.** Until 2016, before the introduction of immunotherapy, the most common treatments for metastatic MCC not amenable to surgery were chemotherapeutic regimens often used for other small-cell carcinomas; these include platinum-based regimens, etoposide<sup>130</sup>, taxanes and anthracyclines, either alone or in various combinations. The rationale for this approach was the observation that MCC has a cell morphology similar to that of other small-cell carcinomas as well as the fact that this treatment led to clinically meaningful responses in a subset of patients with MCC; however, these responses were short-lived.

Furthermore, reports of chemotherapy for MCC are sparse, with most studies being case series or case reports. Across all studies, response rates ranged from 20–61%, with higher response rates in the first-line setting (53–61%) than in the second-line setting (23–45%), and the duration of response was short in both settings. The largest single-centre retrospective analysis of patients with distant metastatic MCC (62 patients) showed a 55% response rate in those who received first-line chemotherapy; however, the median progression-free survival was 94 days, and the median overall survival was 9.5 months<sup>131</sup>. In the 30 patients who also received second-line chemotherapy, the response rate was 23%, median progression-free survival was 61 days and median overall survival was 5.7 months<sup>131</sup>. Similar poor results of second-line chemotherapy were reported in another retrospective analysis of 34 European patients<sup>131,132</sup>.

#### Box 4 | Differential diagnosis of MCC

- Cyst
- Dermatofibroma
- Amelanotic melanoma
- Cutaneous metastasis of other tumours (for example, small-cell lung cancer)
- Lymphoma
- Cutaneous squamous cell carcinoma
- Adnexal tumour
- Histopathological differential diagnoses, that is, with small-blue-round-cell morphology
  - Basal cell carcinoma
  - Metastatic small-cell carcinoma (in particular, of the lung)
  - Cutaneous lymphoma (in particular, lymphoblastic lymphoma)
  - Anaplastic sweat gland carcinoma
  - Malignant melanoma
  - Ewing sarcoma
  - Neuroblastoma
  - Rhabdomyosarcoma
  - Undifferentiated epidermoid carcinoma

Table 1 | Staging of Merkel cell carcinoma

Stage		Primary tumour	Lymph node	Metastasis
0	NA	<i>In situ</i> (within epidermis only)	No regional lymph node metastasis	No distant metastasis
I	Clinical*	≤2 cm maximum tumour dimension	Nodes negative by clinical exam (no pathological exam performed)	No distant metastasis
I	Pathological <sup>†</sup>	≤2 cm maximum tumour dimension	Nodes negative by pathological exam	No distant metastasis
IIA	Clinical	>2 cm tumour dimension	Nodes negative by clinical exam (no pathological exam performed)	No distant metastasis
IIA	Pathological	>2 cm tumour dimension	Nodes negative by pathological exam	No distant metastasis
IIB	Clinical	Primary tumour invasion of bone, muscle, fascia or cartilage	Nodes negative by clinical exam (no pathological exam performed)	No distant metastasis
IIB	Pathological	Primary tumour invasion of bone, muscle, fascia or cartilage	Nodes negative by pathological exam	No distant metastasis
III	Clinical	Tumour of any size or depth	Nodes positive by clinical exam (no pathological exam performed)	No distant metastasis
IIIA	Pathological	Tumour of any size or depth	Nodes positive by pathological exam only (nodal disease not apparent on clinical exam)	No distant metastasis
		Not detected (unknown primary)	Nodes positive by clinical exam and confirmed via pathological exam	No distant metastasis
IIIB	Pathological	Tumour of any size or depth	Nodes positive by clinical exam, and confirmed via pathological exam or in-transit metastasis	No distant metastasis
IV	Clinical	Any	With or without regional nodal involvement	Distant metastasis detected via clinical exam
IV	Pathological	Any	With or without regional nodal involvement	Distant metastasis confirmed via pathological exam

Staging according to the American Joint Committee on Cancer 8th Edition Cancer Staging System<sup>178</sup>. NA; not applicable. \*Clinical detection of nodal or metastatic disease can be via inspection, palpation and/or imaging. <sup>†</sup>Pathological detection or confirmation of nodal disease can be via sentinel lymph node biopsy, lymphadenectomy or fine-needle biopsy; pathological confirmation of metastatic disease can be via biopsy of the suspected metastasis.

When chemotherapy was used as an adjuvant treatment after surgical removal of all evident MCC lesions, the results were even less compelling. A retrospective study of 6,908 cases in the US National Cancer Database found that, in multivariable analysis, adjuvant chemotherapy was not associated with overall survival benefit in patients who presented with either local or nodal MCC<sup>125</sup>.

**Immunotherapy.** The PD1–PDL1 immune-checkpoint pathway is a key therapeutic target in reactivating immune responses against various types of cancers<sup>133</sup>. Several lines of evidence indicate that targeting this pathway could be an effective approach in MCC: MCC was identified as an immunogenic cancer (on the basis of the higher incidence and poorer prognosis in immunosuppressed individuals)<sup>28</sup>, immune responses to MCPyV T antigens are present in the blood of patients with MCC<sup>134</sup> and tumour-infiltrating T cells (specific to MCPyV proteins or unspecific) are enriched in some MCCs<sup>135</sup>. MCC immunogenicity is readily explained by the constitutive expression of viral proteins in MCPyV<sup>+</sup> MCCs and by the very high frequency of DNA mutations associated with UV damage in MCPyV<sup>−</sup> MCCs.

Importantly, three phase II open-label clinical trials of therapeutic antibodies against PD1 or PDL1 have demonstrated high and durable response rates<sup>104,136,137</sup> (TABLE 2) that are more durable than those reported in historical data of patients treated with chemotherapy. In the first study to report immune-checkpoint blockade using the anti-PD1 antibody pembrolizumab in patients with advanced-stage MCC, the response rate was 56%<sup>136</sup>. The rate of progression-free survival at 6 months was 67%, compared with 24% for chemotherapy, based on historical data<sup>130,131</sup>. These promising results led to the inclusion of pembrolizumab as a systemic therapy option for disseminated disease in the 2017 NCCN guidelines for MCC management<sup>81</sup>. The second, larger study explored immune-checkpoint inhibition using the anti-PDL1 antibody avelumab as second-line therapy in patients with MCC that progressed following chemotherapy<sup>104</sup>. Of the 28 patients who responded, 23 (82%) still maintained their initial response at a median follow-up of 10.4 months. The efficacy of avelumab in chemotherapy-refractory advanced-stage MCC led to the accelerated evaluation and US FDA approval of avelumab for MCC in March 2017. Notably, initial results from a cohort of chemotherapy-naïve patients show that avelumab has a response rate similar to those



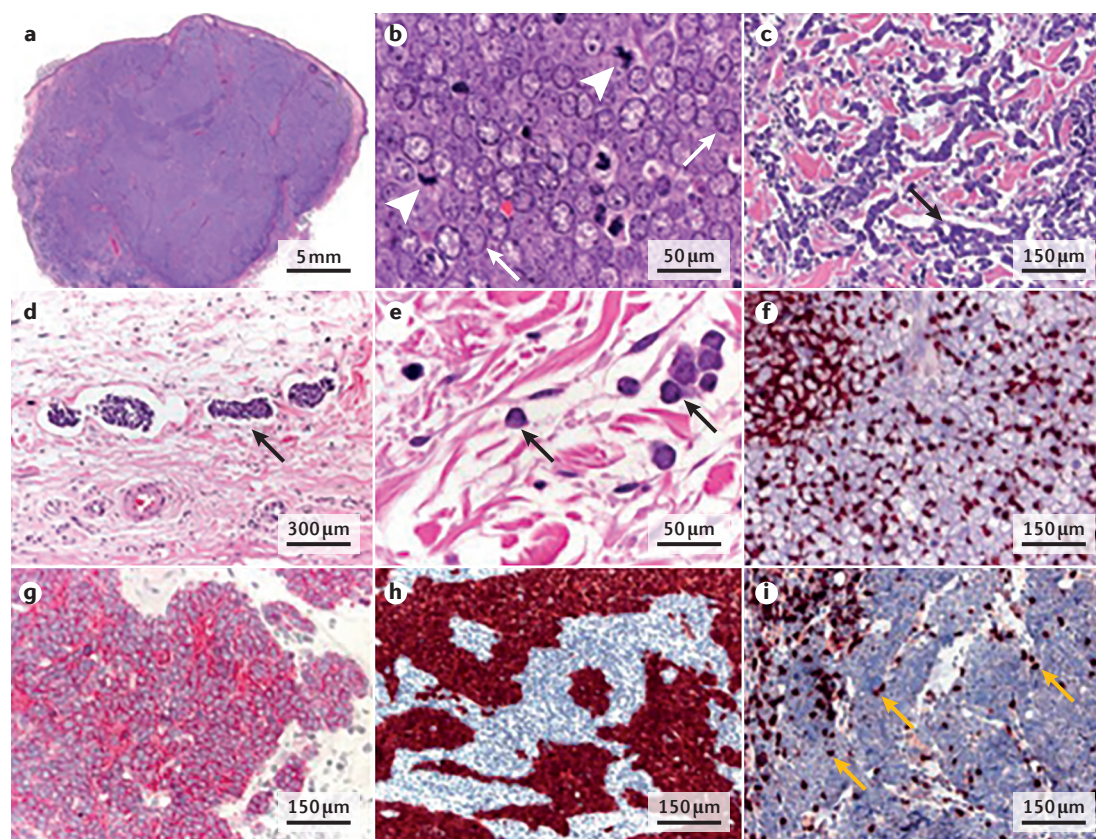

**Figure 5 | Histopathological and immunohistochemical features of MCC.** Small-blue-round-cell tumours such as Merkel cell carcinoma (MCC) owe their name to the colour of the cancerous cells after haematoxylin and eosin staining. **a** | Large dermal and subcutaneous nodule. **b** | Higher-magnification view of the tissue in part **a** shows monomorphic mid-sized cells with vesicular nuclei, scanty cytoplasm (arrows) and several mitoses (arrowheads). **c** | The trabecular pattern characterized by anastomosing (connecting) cords of tumour cells (arrow) was the feature that gave MCC its first name of trabecular carcinoma of the skin. This feature is relatively uncommon and is usually found at the periphery of the tumour. **d** | Intra-lymphatic complexes of tumour cells (arrow). **e** | Isolated tumour cells near the margin of the surgical excision (arrows). **f** | Strong positivity for cytokeratin 20 (CK20) staining (brown), with a dot-like perinuclear accentuation, although a more-diffuse cytoplasmic pattern can also be observed. **g** | Positivity for synaptophysin (dark pink). **h** | Strong positivity for the Merkel cell polyomavirus (MCPyV) large T antigen (brownish red). **i** | Staining for CD8, which reveals some intratumoural (arrows) and several peritumoural CD8<sup>+</sup> T lymphocytes.

reported for anti-PD1 antibodies<sup>138</sup> (TABLE 2). Of note, in all three trials, the response to immune-checkpoint blockade therapy was independent of MCPyV or PDL1 expression status.

These studies demonstrate that immunotherapy can benefit patients with advanced-stage disease and is superior to any form of therapy used hitherto; however, a substantial portion of advanced-stage MCCs do not respond to PD1–PDL1 inhibitors. Thus, several clinical trials of immune-checkpoint inhibitors for MCC are ongoing, including combinations with cytotoxic T lymphocyte protein 4 (CTLA4) inhibitors, adoptive T cell or natural killer cell transfer or other new therapeutic agents<sup>139</sup>.

### Quality of life

Quality-of-life considerations are relevant in patients diagnosed with MCC; these individuals are generally elderly and often have other medical comorbidities. Patients >75 years of age are less tolerant to multi-modal

treatment<sup>140</sup>, which could involve combinations of loco-regional surgery, loco-regional radiotherapy and systemic cytotoxic, targeted or immune therapy. Consequently, seeking an onco-geriatric assessment in selected patients before deciding a management course should be considered. Clinicians must always balance the goal of curing a patient with the need to limit the adverse effects of the treatment, as acute toxicity is potentially fatal, and long-term toxicity has an ongoing effect on patient quality of life.

As MCC is a rare cancer, there are no validated MCC-specific quality-of-life measurement instruments; other generic or dermatology-specific instruments have not been validated for patients with MCC. In addition to the effect of receiving a diagnosis of this aggressive cutaneous malignancy, treatment-related toxicity can have a major effect on quality of life. Thus, in very old patients with multiple comorbidities, fast-acting and straightforward-to-use interventions (often radiotherapy alone) might be considered.



The use of systemic cytotoxic treatments in MCC management remains controversial and not without concerns in elderly patients. In the palliative setting, the responses are often short-lived, and patient quality of life might be affected more by the treatment than by the disease. In a study of chemotherapy compliance in patients with advanced-stage MCC, older age was associated with failure to complete the planned chemotherapy course<sup>141</sup>. However, evidence suggests that the efficacy and adverse-effect profile of immune-checkpoint inhibitors warrant their use to treat this population of patients<sup>142</sup>.

The effect on quality of life that treatment can have should not be underestimated: limiting treatment-related toxicity should be one of the goals of any management course and the objective of future research.

### Outlook

Despite major advances in the understanding of the carcinogenesis, biology and immunology of MCC, as well as the breakthrough in the therapy of advanced-stage disease using immune-checkpoint inhibitors, much work remains. The open questions include determining the cell of origin of MCC, susceptibility factors for and exact mechanism of viral carcinogenesis and — of greater clinical relevance — primary and secondary immune escape mechanisms. In addition, there could be opportunities for the development of targeted therapies for both MCPyV<sup>+</sup> MCC and MCPyV<sup>-</sup> MCC.

The cellular origin of MCC is still controversial. Initially, the favoured theory was that MCC originates from Merkel cells, which was followed by the hypothesis that a Merkel cell precursor, for example epidermal or dermal stem cells, is the possible cell of origin of MCC<sup>34</sup>. Later, the hypothesis that MCC derives from pro-B cells or pre-B cells was suggested<sup>33,143</sup>, based on the observation that early B cell antigens are expressed in MCC. However, to date, expression of the MCPyV T antigens has not been able to transform any of these cells *in vitro*. Notably, human dermal fibroblasts support productive MCPyV infection<sup>144</sup>. Induction of genes encoding matrix metalloproteinases by the WNT- $\beta$ -catenin signalling pathway stimulated MCPyV infection, a finding that suggests that UV exposure and ageing (that is, well-established risk factors for MCC), which are known to stimulate WNT signalling and the expression of matrix metalloproteinases, could promote MCPyV infection of fibroblasts and, therefore, drive MCC development<sup>144</sup>. Identification of the cell of origin together with an improved understanding of the mechanism of viral carcinogenesis might also enable the identification of susceptibility factors for MCPyV-driven MCC carcinogenesis. However, even with the currently available *in vitro* and *in vivo* models (BOX 3), this will be a challenging task.

Given the high prevalence of MCPyV seropositivity in the general population and the frequent detection of MCPyV in the skin of healthy individuals who do not seem to be adversely affected by this virus<sup>145</sup>, the possibility of a preventive vaccine is probably not justified<sup>146</sup> based on public health criteria. By contrast, a preventive vaccine targeting the MCPyV T antigens could be considered for patients who need medical immunosuppression, as they have an increased risk of developing MCPyV<sup>+</sup> MCC<sup>147</sup>.

Primary and secondary immune resistance is of utmost importance for planning future therapy strategies of MCC. Only around half of patients with advanced-stage MCC respond to immune-checkpoint blockade<sup>104,136,137</sup>. Moreover, even during the very short follow-up period of the reported immunotherapy trials, a substantial number of patients developed acquired resistance. Consequently, an understanding of these immune

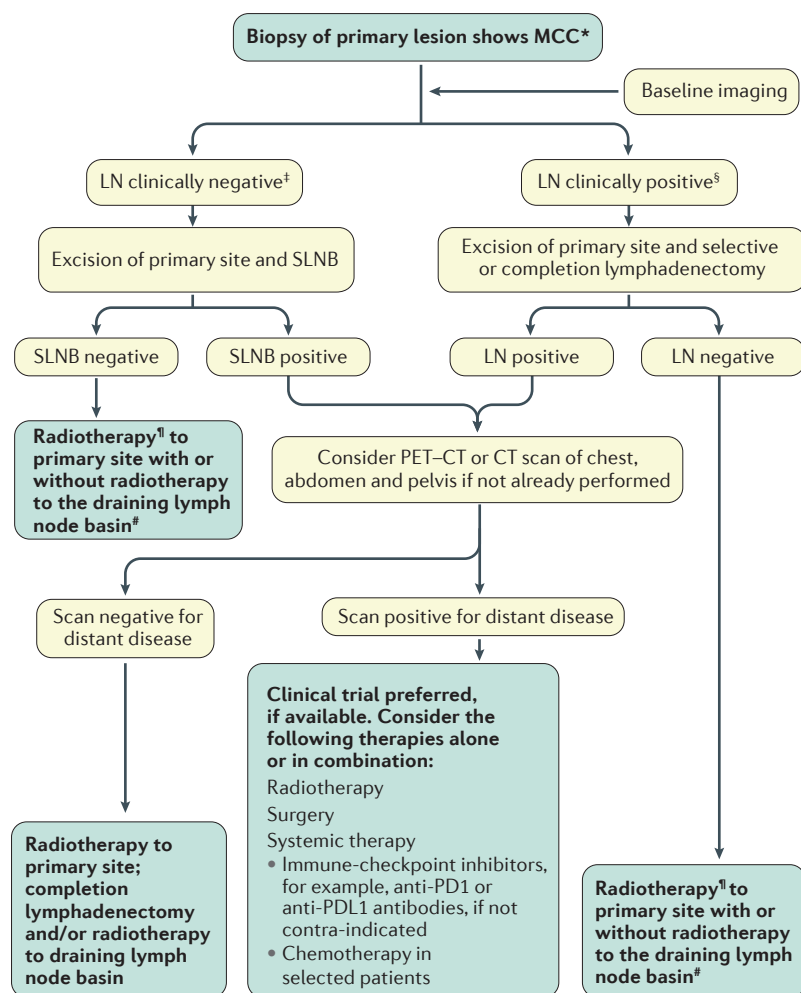

**Figure 6 | Simplified evaluation and treatment of primary MCC.** Algorithm for diagnostic and therapeutic decisions for managing patients with Merkel cell carcinoma (MCC). The flowchart begins with the assessment of the extent of disease spread to distant sites (baseline imaging) and regional nodal disease (typically including pathological assessment of clinically negative nodes). After staging is complete, the appropriate therapy can be identified. See the National Comprehensive Cancer Network guidelines<sup>81</sup> and <http://www.merkelcell.org/> for further information, including surveillance guidance. LN, lymph node; PD1, programmed cell death protein 1; PDL1, PD1 ligand 1; SLNB, sentinel lymph node biopsy. \*Consider baseline Merkel cell polyomavirus serology for prognostic significance and to track disease. ‡No pathologically enlarged nodes on physical examination and by imaging study. §Pathologically enlarged nodes on physical examination or by imaging study. #Radiotherapy is indicated in most patients, with the exception of low-risk disease (for example, primary tumour  $\leq 1$  cm on the extremities or trunk, no lymphovascular invasion or negative surgical margin) in patients who are not immunosuppressed. #Consider radiotherapy to the nodal basin in high-risk patients.

Table 2 | Immune-checkpoint blockade trials for therapy of advanced-stage MCC

Drug (trial)	Target	n	Median age (years)	Stage	MCPyV <sup>+</sup> (%)	Prior lines of therapy	Response rate; complete response rate (%)	6-month PFS (%); median PFS (months)	6-month OS (%); median OS (months)	Median follow-up (months)
Pembrolizumab (NCT02267603)	PD1	26	68	IIIB or IV	65	0	56; 15.4	67; 9	Not reported	7.6
Avelumab (NCT02155647)	PDL1	88	72.5	IV	52	≥1	32.8; 9.1	40; 2.7	69; 11.3	10.4
Avelumab (NCT02155647 ext)	PDL1	29	75	IV	Not reported	0	56.3; 18.8 (REF. 138)	Not reported	Not reported	3
Nivolumab (NCT02488759)	PD1	25	66	III or IV	48	0, 1, and 2*	64 <sup>†</sup> ; 32	75; not reached	80; not reached	12

MCPyV<sup>+</sup>, Merkel cell polyomavirus-positive; OS, overall survival; PD1, programmed cell death protein 1; PDL1, PD1 ligand 1; PFS, progression-free survival.

\*60%, 24%, and 28% of patients, respectively. <sup>†</sup>This response rate increased to 73% if only treatment-naïve patients were considered.

escape mechanisms is necessary to overcome these issues. MCC cells might lack expression of classical and non-classical major histocompatibility complex (MHC) molecules, a phenotype that can impair both adaptive and innate immune responses<sup>71,148–150</sup>. The downregulation of MHC class I molecules can be reversed either by therapy with class I interferons or by epigenetic modifications. However, interferon therapy also leads to suppression of the MCPyV T antigens, which are the dominant immunogenic epitopes, and, therefore, can render MCC cells less-prone to immune recognition<sup>149</sup>. In preclinical models,

epigenetic modulation of the expression of HLA class I molecules does not interfere with the expression of the T antigens; moreover, this treatment also reinduced molecules that activate innate immune responses<sup>150</sup>. Ongoing clinical trials of immune-checkpoint inhibitors for MCC combine multiple treatment strategies to avoid or to overcome immune escape mechanisms<sup>139</sup>. Furthermore, in the new era of immunotherapy, chemotherapy will probably be reserved for patients who are not candidates for immune-checkpoint inhibitors, such as those with solid organ transplants or an autoimmune disease.

- Toker, C. Trabecular carcinoma of the skin. *Arch. Dermatol.* **105**, 107–110 (1972).
- Maricich, S. M. *et al.* Merkel cells are essential for light-touch responses. *Science* **324**, 1580–1582 (2009).
- This study demonstrates that Merkel cells are essential for gentle touch reception.
- Lemos, B. D. *et al.* Pathologic nodal evaluation improves prognostic accuracy in Merkel cell carcinoma: analysis of 5823 cases as the basis of the first consensus staging system. *J. Am. Acad. Dermatol.* **63**, 751–761 (2010).
- Schrama, D. *et al.* Merkel cell polyomavirus status is not associated with clinical course of Merkel cell carcinoma. *J. Invest. Dermatol.* **131**, 1631–1638 (2011).
- Becker, J. C., Schrama, D. & zur Hausen, A. In *Rook's Textbook of Dermatology, 9th Edition* Vol. 12 Ch. 145 (eds Griffiths, C., Barker, J., Bleiker, T., Chalmers, R. & Creamer, D.) (John Wiley & Sons, Inc., 2016).
- Kaae, J. *et al.* Merkel cell carcinoma: incidence, mortality, and risk of other cancers. *J. Natl Cancer Inst.* **102**, 793–801 (2010).
- Harms, P. W. *et al.* The distinctive mutational spectra of polyomavirus-negative Merkel cell carcinoma. *Cancer Res.* **75**, 3720–3727 (2015).
- The first report to demonstrate the strong UV mutational signature in MCPyV<sup>+</sup> MCC and absence of UV mutational signature in MCPyV<sup>−</sup> MCC.
- Kukko, H. *et al.* Merkel cell carcinoma — a population-based epidemiological study in Finland with a clinical series of 181 cases. *Eur. J. Cancer* **48**, 737–742 (2012).
- Agelli, M. & Clegg, L. X. Epidemiology of primary Merkel cell carcinoma in the United States. *J. Am. Acad. Dermatol.* **49**, 832–841 (2003).
- Hodgson, N. C. Merkel cell carcinoma: changing incidence trends. *J. Surg. Oncol.* **89**, 1–4 (2005).
- Girschik, J., Thorn, K., Beer, T. W., Heenan, P. J. & Fritsch, L. Merkel cell carcinoma in Western Australia: a population-based study of incidence and survival. *Br. J. Dermatol.* **165**, 1051–1057 (2011).
- Zaar, O., Gillstedt, M., Lindelöf, B., Wennberg-Larkö, A.-M. & Paoli, J. Merkel cell carcinoma incidence is increasing in Sweden. *J. Eur. Acad. Dermatol. Venereol.* **30**, 1708–1713 (2016).
- Youlden, D. R., Soyer, H. P., Youl, P. H., Fritsch, L. & Baade, P. D. Incidence and survival for Merkel cell carcinoma in Queensland, Australia, 1993–2010. *JAMA Dermatol.* **150**, 864–872 (2014).
- Soltani, A. M., Allan, B. J., Best, M. J., Panthaki, Z. J. & Thaller, S. R. Merkel cell carcinoma of the hand and upper extremity: current trends and outcomes. *J. Plast. Reconstr. Aesthet. Surg.* **67**, e71–e77 (2014).
- Harms, K. L. *et al.* Analysis of prognostic factors from 9387 Merkel cell carcinoma cases forms the basis for the new 8th edition AJCC staging system. *Ann. Surg. Oncol.* **23**, 3564–3571 (2016).
- Fields, R. C. *et al.* Five hundred patients with Merkel cell carcinoma evaluated at a single institution. *Ann. Surg.* **254**, 465–473 (2011).
- Miller, R. W. & Rabkin, C. S. Merkel cell carcinoma and melanoma: etiological similarities and differences. *Cancer Epidemiol. Biomarkers Prev.* **8**, 153–158 (1999).
- Howard, R. A., Dores, G. M., Curtis, R. E., Anderson, W. F. & Travis, L. B. Merkel cell carcinoma and multiple primary cancers. *Cancer Epidemiol. Biomarkers Prev.* **15**, 1545–1549 (2006).
- Starrett, G. J. *et al.* Merkel cell polyomavirus exhibits dominant control of the tumor genome and transcriptome in virus-associated merkel cell carcinoma. *mBio* **8**, e02079-16 (2017).
- Goh, G. *et al.* Mutational landscape of MCPyV-positive and MCPyV-negative Merkel cell carcinomas with implications for immunotherapy. *Oncotarget* **7**, 3403–3415 (2016).
- Heath, M. *et al.* Clinical characteristics of Merkel cell carcinoma at diagnosis in 195 patients: the AEIOU features. *J. Am. Acad. Dermatol.* **58**, 375–381 (2008).
- Ziprin, P., Smith, S., Salerno, G. & Rosin, R. D. Two cases of Merkel cell tumour arising in patients with chronic lymphocytic leukaemia. *Br. J. Dermatol.* **142**, 525–528 (2000).
- An, K. P. & Ratner, D. Merkel cell carcinoma in the setting of HIV infection. *J. Am. Acad. Dermatol.* **45**, 309–312 (2001).
- Engels, E. A., Frisch, M., Goedert, J. J., Biggar, R. J. & Miller, R. W. Merkel cell carcinoma and HIV infection. *Lancet* **359**, 497–498 (2002).
- Penn, I. & First, M. R. Merkel's cell carcinoma in organ recipients: report of 41 cases. *Transplantation* **68**, 1717–1721 (1999).
- Clarke, C. A. *et al.* Risk of Merkel cell carcinoma after solid organ transplantation. *J. Natl Cancer Inst.* **107**, dju382 (2015).
- Garrett, G. L. *et al.* Incidence of and risk factors for skin cancer in organ transplant recipients in the United States. *JAMA Dermatol.* **153**, 296–303 (2017).
- Paulson, K. G. *et al.* Systemic immune suppression predicts diminished Merkel cell carcinoma-specific survival independent of stage. *J. Invest. Dermatol.* **133**, 642–646 (2013).
- Sahi, H. *et al.* History of chronic inflammatory disorders increases the risk of Merkel cell carcinoma, but does not correlate with Merkel cell polyomavirus infection. *Br. J. Cancer* **116**, 260–264 (2017).
- Ho, S.-Y., Tsai, Y.-C., Lee, M.-C. & Guo, H.-R. Merkel cell carcinoma in patients with long-term ingestion of arsenic. *J. Occup. Health* **47**, 188–192 (2005).
- Popp, S., Waltering, S., Herbst, C., Moll, I. & Boukamp, P. UV-B-type mutations and chromosomal imbalances indicate common pathways for the development of Merkel and skin squamous cell carcinomas. *Int. J. Cancer* **99**, 352–360 (2002).
- Prasad, R. & Katiyar, S. K. Crosstalk among UV-induced inflammatory mediators, DNA damage and epigenetic regulators facilitates suppression of the immune system. *Photochem. Photobiol.* **93**, 930–936 (2017).
- Zur Hausen, A., Rennspies, D., Winpenninckx, V., Speel, E.-J. & Kurz, A. K. Early B-cell differentiation in Merkel cell carcinomas: clues to cellular ancestry. *Cancer Res.* **73**, 4982–4987 (2013).
- Tilling, T. *et al.* Immunohistochemical analyses point to epidermal origin of human Merkel cells. *Histochem. Cell Biol.* **141**, 407–421 (2014).
- Feng, H., Shuda, M., Chang, Y. & Moore, P. S. Clonal integration of a polyomavirus in human Merkel cell carcinoma. *Science* **319**, 1096–1100 (2008).
- This study presents the discovery of MCPyV in MCC, highlighting the clonal integration of viral DNA, truncation of large T antigen and expression of the viral oncoprotein mRNA.
- Gheyt, T. *et al.* Isolation and characterization of a novel putative human polyomavirus. *Virology* **506**, 45–54 (2017).
- Tolstov, Y. L. *et al.* Asymptomatic primary Merkel cell polyomavirus infection among adults. *Emerg. Infect. Dis.* **17**, 1371–1380 (2011).

38. Pastrana, D. V. *et al.* Quantitation of human seroresponsiveness to Merkel cell polyomavirus. *PLoS Pathog.* **5**, e1000578 (2009).
39. Martel-Jantin, C. *et al.* Merkel cell polyomavirus infection occurs during early childhood and is transmitted between siblings. *J. Clin. Virol.* **58**, 288–291 (2013).
40. Nicol, J. T. J. *et al.* Age-specific seroprevalences of merkel cell polyomavirus, human polyomaviruses 6, 7, and 9, and trichodysplasia spinulosa-associated polyomavirus. *Clin. Vaccine Immunol.* **20**, 363–368 (2013).
41. Loyo, M. *et al.* Quantitative detection of Merkel cell virus in human tissues and possible mode of transmission. *Int. J. Cancer* **126**, 2991–2996 (2010).
42. Ly, T. Y., Walsh, N. M. & Pasternak, S. The spectrum of Merkel cell polyomavirus expression in Merkel cell carcinoma, in a variety of cutaneous neoplasms, and in neuroendocrine carcinomas from different anatomical sites. *Hum. Pathol.* **43**, 557–566 (2012).
43. Houben, R. *et al.* Merkel cell polyomavirus-infected Merkel cell carcinoma cells require expression of viral T antigens. *J. Virol.* **84**, 7064–7072 (2010).
- This study provides the first evidence that the expression of T antigens is necessary for MCPyV+ MCC cell survival.**
44. Li, J. *et al.* Merkel cell polyomavirus large T antigen disrupts host genomic integrity and inhibits cellular proliferation. *J. Virol.* **87**, 9173–9188 (2013).
45. Theiss, J. M. *et al.* A comprehensive analysis of replicating Merkel cell polyomavirus genomes delineates the viral transcription program and suggests a role for mcv-miR-M1 in episomal persistence. *PLoS Pathog.* **11**, e1004974 (2015).
46. Laude, H. C. *et al.* Distinct merkel cell polyomavirus molecular features in tumour and non tumour specimens from patients with Merkel cell carcinoma. *PLoS Pathog.* **6**, e1001076 (2010).
47. Nakamura, T. *et al.* Nuclear localization of Merkel cell polyomavirus large T antigen in Merkel cell carcinoma. *Virology* **398**, 273–279 (2010).
48. Shuda, M. *et al.* T antigen mutations are a human tumor-specific signature for Merkel cell polyomavirus. *Proc. Natl Acad. Sci. USA* **105**, 16272–16277 (2008).
- This study demonstrates that full-length large T antigen is not permissive in MCPyV+ MCC cell lines.**
49. Shuda, M., Kwun, H. J., Feng, H., Chang, Y. & Moore, P. S. Human Merkel cell polyomavirus small T antigen is an oncoprotein targeting the 4E-BP1 translation regulator. *J. Clin. Invest.* **121**, 3623–3634 (2011).
50. Cheng, J., Rozenblatt-Rosen, O., Paulson, K. G., Nghiem, P. & DeCaprio, J. A. Merkel cell polyomavirus large T antigen has growth-promoting and inhibitory activities. *J. Virol.* **87**, 6118–6126 (2013).
51. Shuda, M. *et al.* Merkel cell polyomavirus small T antigen induces cancer and embryonic Merkel cell proliferation in a transgenic mouse model. *PLoS ONE* **10**, e0142329 (2015).
52. Verhaegen, M. E. *et al.* Merkel cell polyomavirus small T antigen is oncogenic in transgenic mice. *J. Invest. Dermatol.* **135**, 1415–1424 (2015).
53. Verhaegen, M. E. *et al.* Merkel cell polyomavirus small T antigen initiates Merkel cell carcinoma-like tumor development in mice. *Cancer Res.* **77**, 3151–3157 (2017).
- The first in vivo demonstration of an MCC-like tumour in a murine model.**
54. Kwun, H. J. *et al.* Merkel cell polyomavirus small T antigen controls viral replication and oncoprotein expression by targeting the cellular ubiquitin ligase SCFFbw7. *Cell Host Microbe* **14**, 125–135 (2013).
55. Angermeyer, S., Hesbacher, S., Becker, J. C., Schrama, D. & Houben, R. Merkel cell polyomavirus-positive Merkel cell carcinoma cells do not require expression of the viral small T antigen. *J. Invest. Dermatol.* **133**, 2059–2064 (2013).
56. Berrios, C. *et al.* Merkel cell polyomavirus small T antigen promotes pro-glycolytic metabolic perturbations required for transformation. *PLoS Pathog.* **12**, e1006020 (2016).
57. Wong, S. Q. *et al.* UV-associated mutations underlie the etiology of MCV-negative Merkel cell carcinomas. *Cancer Res.* **75**, 5228–5234 (2015).
58. González-Vela, M. D. C. *et al.* Shared oncogenic pathways implicated in both virus-positive and UV-induced merkel cell carcinomas. *J. Invest. Dermatol.* **137**, 197–206 (2017).
59. Cimino, P. J. *et al.* Retinoblastoma gene mutations detected by whole exome sequencing of Merkel cell carcinoma. *Mod. Pathol.* **27**, 1073–1087 (2014).
60. Fischer, M., Grossmann, P., Padi, M. & DeCaprio, J. A. Integration of TP53, DREAM, MMB-FOXMI and RB-E2F target gene analyses identifies cell cycle gene regulatory networks. *Nucleic Acids Res.* **44**, 6070–6086 (2016).
61. Borchert, S. *et al.* High-affinity Rb binding, p53 inhibition, subcellular localization, and transformation by wild-type or tumor-derived shortened Merkel cell polyomavirus large T antigens. *J. Virol.* **88**, 3144–3160 (2014).
62. Hesbacher, S. *et al.* RB1 is the crucial target of the Merkel cell polyomavirus large T antigen in Merkel cell carcinoma cells. *Oncotarget* **7**, 32956–32968 (2016).
63. Rodig, S. J. *et al.* Improved detection suggests all Merkel cell carcinomas harbor Merkel polyomavirus. *J. Clin. Invest.* **122**, 4645–4653 (2012).
64. Houben, R. *et al.* Mechanisms of p53 restriction in Merkel cell carcinoma cells are independent of the Merkel cell polyoma virus T antigens. *J. Invest. Dermatol.* **133**, 2453–2460 (2013).
65. Cohen, P. R. *et al.* Genomic portfolio of Merkel cell carcinoma as determined by comprehensive genomic profiling: implications for targeted therapeutics. *Oncotarget* **7**, 23454–23467 (2016).
66. Hafner, C. *et al.* Activation of the PI3K/AKT pathway in Merkel cell carcinoma. *PLoS ONE* **7**, e31255 (2012).
67. Paulson, K. G. *et al.* Transcriptome-wide studies of Merkel cell carcinoma and validation of intratumoral CD8+ lymphocyte invasion as an independent predictor of survival. *J. Clin. Oncol.* **29**, 1539–1546 (2011).
68. Walsh, N. M. *et al.* A morphological and immunophenotypic map of the immune response in Merkel cell carcinoma. *Hum. Pathol.* **52**, 190–196 (2016).
69. Dowlatabadi, M. *et al.* Tumor-specific T cells in human Merkel cell carcinomas: a possible role for Tregs and T-cell exhaustion in reducing T-cell responses. *J. Invest. Dermatol.* **133**, 1879–1889 (2013).
70. Yi, J. S., Cox, M. A. & Zajac, A. J. T-Cell exhaustion: characteristics, causes and conversion. *Immunology* **129**, 474–481 (2010).
71. Ritter, C. *et al.* Epigenetic priming restores the HLA class-I antigen processing machinery expression in Merkel cell carcinoma. *Sci. Rep.* **7**, 2290 (2017).
72. Gibney, G. T., Weiner, L. M. & Atkins, M. B. Predictive biomarkers for checkpoint inhibitor-based immunotherapy. *Lancet. Oncol.* **17**, e542–e551 (2016).
73. Becker, J. C. *et al.* Merkel cell carcinoma: molecular pathogenesis, clinical features and therapy. *J. Dtsch. Dermatol. Ges.* **6**, 709–719 (2008).
74. Lombart, B. *et al.* Clinicopathological and immunohistochemical analysis of 20 cases of Merkel cell carcinoma in search of prognostic markers. *Histopathology* **46**, 622–634 (2005).
75. Schadendorf, D. *et al.* Merkel cell carcinoma: epidemiology, prognosis, therapy and unmet medical needs. *Eur. J. Cancer* **71**, 53–69 (2017).
76. Sparks, J., Sparks, M. & Malone, J. C. Cutaneous Merkel cell carcinoma: multiple asynchronous primary lesions in a patient on immunosuppressive therapy. *J. Cutan. Pathol.* **44**, 309–312 (2017).
77. Gupta, S. G. *et al.* Sentinel lymph node biopsy for evaluation and treatment of patients with Merkel cell carcinoma: the Dana-Farber experience and meta-analysis of the literature. *Arch. Dermatol.* **142**, 685–690 (2006).
78. Foote, M., Veness, M., Zarate, D. & Poulsen, M. Merkel cell carcinoma: the prognostic implications of an occult primary in stage IIIB (nodal) disease. *J. Am. Acad. Dermatol.* **67**, 395–399 (2012).
79. Walsh, N. M. Complete spontaneous regression of Merkel cell carcinoma: a 30 year perspective. *J. Cutan. Pathol.* **43**, 1150–1154 (2016).
80. Chen, K. T. *et al.* A better prognosis for Merkel cell carcinoma of unknown primary origin. *Am. J. Surg.* **206**, 752–757 (2013).
81. Bichakjian, C. K. *et al.* NCCN clinical practice guidelines in oncology (NCCN guidelines) Merkel cell carcinoma version 1. *National Comprehensive Cancer Network* [https://www.nccn.org/professionals/physician\\_gls/pdf/mcc.pdf](https://www.nccn.org/professionals/physician_gls/pdf/mcc.pdf) (2017).
82. Lebbe, C. *et al.* Diagnosis and treatment of Merkel Cell Carcinoma. European consensus-based interdisciplinary guideline. *Eur. J. Cancer* **51**, 2396–2403 (2015).
83. Becker, J. C. *et al.* Brief S2k guidelines — Merkel cell carcinoma. *J. Dtsch. Dermatol. Ges.* **11** (Suppl. 3), 29–36 (2013).
84. Lombart, B., Kindem, S. & Chust, M. Merkel cell carcinoma: an update of key imaging techniques, prognostic factors, treatment, and follow-up. *Actas Dermosifiliogr.* **108**, 98–107 (2017).
85. Buder, K. *et al.* Somatostatin receptor expression in Merkel cell carcinoma as target for molecular imaging. *BMC Cancer* **14**, 268 (2014).
86. Concannon, R., Larcos, G. S. & Veness, M. The impact of <sup>18</sup>F-FDG PET-CT scanning for staging and management of Merkel cell carcinoma: results from Westmead Hospital, Sydney, Australia. *J. Am. Acad. Dermatol.* **62**, 76–84 (2010).
87. Fried, I. & Cerroni, L. Merkel cell carcinoma [German]. *Pathologe* **35**, 467–475 (2014).
88. Calder, K. B. & Smoller, B. R. New insights into merkel cell carcinoma. *Adv. Anat. Pathol.* **17**, 155–161 (2010).
89. Brown, H. A., Sawyer, D. M. & Woo, T. Intraepidermal Merkel cell carcinoma with no dermal involvement. *Am. J. Dermatopathol.* **22**, 65–69 (2000).
90. Narisawa, Y., Koba, S., Inoue, T. & Nagase, K. Histogenesis of pure and combined Merkel cell carcinomas: an immunohistochemical study of 14 cases. *J. Dermatol.* **42**, 445–452 (2015).
91. Iacocca, M. V., Abernethy, J. L., Stefanato, C. M., Allan, A. E. & Bhawan, J. Mixed Merkel cell carcinoma and squamous cell carcinoma of the skin. *J. Am. Acad. Dermatol.* **39**, 882–887 (1998).
92. Lai, J. H. *et al.* Pure versus combined Merkel cell carcinomas: immunohistochemical evaluation of cellular proteins (p53, Bcl-2, and c-kit) reveals significant overexpression of p53 in combined tumors. *Hum. Pathol.* **46**, 1290–1296 (2015).
93. Ames, H. M. *et al.* Huntingtin-interacting protein 1: a Merkel cell carcinoma marker that interacts with c-Kit. *J. Invest. Dermatol.* **131**, 2113–2120 (2011).
94. Fleming, K. E. *et al.* Support for p63 expression as an adverse prognostic marker in Merkel cell carcinoma: report on a Canadian cohort. *Hum. Pathol.* **45**, 952–960 (2014).
95. Stetsenko, G. Y. *et al.* p63 expression in Merkel cell carcinoma predicts poorer survival yet may have limited clinical utility. *Am. J. Clin. Pathol.* **140**, 838–844 (2013).
96. Paulson, K. G. *et al.* CD8+ lymphocyte intratumoral infiltration as a stage-independent predictor of Merkel cell carcinoma survival: a population-based study. *Am. J. Clin. Pathol.* **142**, 452–458 (2014).
97. Feldmeyer, L. *et al.* Density, distribution, and composition of immune infiltrates correlate with survival in Merkel cell carcinoma. *Clin. Cancer Res.* **22**, 5553–5563 (2016).
98. Miller, N. J. *et al.* Tumor-infiltrating Merkel Cell polyomavirus-specific T cells are diverse and associated with improved patient survival. *Cancer Immunol. Res.* **5**, 137–147 (2017).
99. Harms, K. L. *et al.* Increased expression of EZH2 in Merkel cell carcinoma is associated with disease progression and poorer prognosis. *Hum. Pathol.* **67**, 78–84 (2017).
100. U.S. Preventive Services Task Force. Skin cancer: screening. Summary of recommendations and evidence. *U.S. Preventive Services Task Force* <http://www.uspreventiveservicestaskforce.org/uspstf09/skincancer/skincans.htm> (2009).
101. U.S. Department of Health and Human Services. *The Surgeon General's call to action to prevent skin cancer* (U.S. Dept of Health and Human Services, 2014).
102. Locke, F. L., Rollison, D. E. & Sondak, V. K. Merkel cell carcinoma and immunosuppression: what we still need to know. *J. Natl Cancer Inst.* **107**, dju422 (2015).
103. Zelenetz, A. D. *et al.* NCCN clinical practice guidelines in oncology (NCCN Guidelines) B-cell lymphomas version 4. *National Comprehensive Cancer Network* [https://www.nccn.org/professionals/physician\\_gls/pdf/b-cell.pdf](https://www.nccn.org/professionals/physician_gls/pdf/b-cell.pdf) (2017).
104. Kaufman, H. L. *et al.* Avelumab in patients with chemotherapy-refractory metastatic Merkel cell carcinoma: a multicentre, single-group, open-label, phase 2 trial. *Lancet Oncol.* **17**, 1374–1385 (2016).
- This study shows the high response rate of MCPyV+ MCC and MCPyV- MCC to PDL1 inhibition as a second-line therapy.**
105. Allen, P. J. *et al.* Merkel cell carcinoma: prognosis and treatment of patients from a single institution. *J. Clin. Oncol.* **23**, 2300–2309 (2005).



106. Bichakjian, C. K. *et al.* Merkel cell carcinoma: critical review with guidelines for multidisciplinary management. *Cancer* **110**, 1–12 (2007).
107. Hawryluk, E. B. *et al.* Positron emission tomography/computed tomography imaging in Merkel cell carcinoma: a study of 270 scans in 97 patients at the Dana-Farber/Brigham and Women's Cancer Center. *J. Am. Acad. Dermatol.* **68**, 592–599 (2013).
108. Paulson, K. G. *et al.* Antibodies to merkel cell polyomavirus T antigen oncoproteins reflect tumor burden in merkel cell carcinoma patients. *Cancer Res.* **70**, 8388–8397 (2010).
109. Paulson, K. G. *et al.* Viral oncoprotein antibodies as a marker for recurrence of Merkel cell carcinoma: a prospective validation study. *Cancer* **123**, 1464–1474 (2017).
110. Mancebo, S. E., Hu, J. Y. & Wang, S. Q. Sunscreens: a review of health benefits, regulations, and controversies. *Dermatol. Clin.* **32**, 427–438 (2014).
111. Samimi, M. *et al.* Vitamin D deficiency is associated with greater tumor size and poorer outcome in Merkel cell carcinoma patients. *J. Eur. Acad. Dermatol. Venereol.* **28**, 298–308 (2014).
112. Dziunycz, P. J. *et al.* The oncogene ATF3 is potentiated by cyclosporine A and ultraviolet light A. *J. Invest. Dermatol.* **134**, 1998–2004 (2014).
113. Becker, J. C., Houben, R., Vetter, C. S. & Bröcker, E. B. The carcinogenic potential of tacrolimus ointment beyond immune suppression: a hypothesis creating case report. *BMC Cancer* **6**, 7 (2006).
114. Santana, A. L., Felsen, D. & Carucci, J. A. Interleukin-22 and cyclosporine in aggressive cutaneous squamous cell carcinoma. *Dermatol. Clin.* **35**, 73–84 (2017).
115. Ellis, D. L. & Davis, R. S. Evidence-based management of primary and localized Merkel cell carcinoma: a review. *Int. J. Dermatol.* **52**, 1248–1258 (2013).
116. Tai, P. A practical update of surgical management of merkel cell carcinoma of the skin. *ISRN Surg.* **2013**, 850797 (2013).
117. Kline, L. & Coldiron, B. Mohs micrographic surgery for the treatment of Merkel cell carcinoma. *Dermatol. Surg.* **42**, 945–951 (2016).
118. O'Connor, W. J., Roenigk, R. K. & Brodland, D. G. Merkel cell carcinoma. Comparison of Mohs micrographic surgery and wide excision in eighty-six patients. *Dermatol. Surg.* **23**, 929–933 (1997).
119. Gunaratne, D. A., Howle, J. R. & Veness, M. J. Sentinel lymph node biopsy in Merkel cell carcinoma: a 15-year institutional experience and statistical analysis of 721 reported cases. *Br. J. Dermatol.* **174**, 273–281 (2016).
120. Stokes, J. B. *et al.* Patients with Merkel cell carcinoma tumors < or = 1.0 cm in diameter are unlikely to harbor regional lymph node metastasis. *J. Clin. Oncol.* **27**, 3772–3777 (2009).
121. Servy, A. *et al.* Merkel cell carcinoma: value of sentinel lymph-node status and adjuvant radiation therapy. *Ann. Oncol.* **27**, 914–919 (2016).
122. Prieto, I. *et al.* Merkel cell carcinoma: an algorithm for multidisciplinary management and decision-making. *Crit. Rev. Oncol. Hematol.* **98**, 170–179 (2016).
123. Fang, L. C., Lemos, B., Douglas, J., Iyer, J. & Nghiem, P. Radiation monotherapy as regional treatment for lymph node-positive Merkel cell carcinoma. *Cancer* **116**, 1783–1790 (2010).
124. Hasan, S., Liu, L., Triplett, J., Li, Z. & Mansur, D. The role of postoperative radiation and chemoradiation in Merkel cell carcinoma: a systematic review of the literature. *Front. Oncol.* **3**, 276 (2013).
125. Bhatia, S. *et al.* Adjuvant radiation therapy and chemotherapy in Merkel cell carcinoma: survival analyses of 6908 cases from the National Cancer Data Base. *J. Natl Cancer Inst.* **108**, djw042 (2016). **A register study that demonstrates the value of adjuvant radiotherapy.**
126. Veness, M. & Howle, J. Radiotherapy alone in patients with Merkel cell carcinoma: the Westmead Hospital experience of 41 patients. *Australas. J. Dermatol.* **56**, 19–24 (2015).
127. Iyer, J. G. *et al.* Single-fraction radiation therapy in patients with metastatic Merkel cell carcinoma. *Cancer Med.* **4**, 1161–1170 (2015).
128. Jouary, T. *et al.* Adjuvant prophylactic regional radiotherapy versus observation in stage I Merkel cell carcinoma: a multicentric prospective randomized study. *Ann. Oncol.* **23**, 1074–1080 (2012).
129. Porceddu, S. V., Veness, M. J. & Guminski, A. Nonmelanoma cutaneous head and neck cancer and Merkel cell carcinoma: current concepts, advances, and controversies. *J. Clin. Oncol.* **33**, 3338–3345 (2015).
130. Nghiem, P. *et al.* Systematic literature review of efficacy, safety and tolerability outcomes of chemotherapy regimens in patients with metastatic Merkel cell carcinoma. *Future Oncol.* **13**, 1263–1279 (2017). **A meta-analysis that demonstrates the limited clinical value of chemotherapy in advanced-stage MCC.**
131. Iyer, J. G. *et al.* Response rates and durability of chemotherapy among 62 patients with metastatic Merkel cell carcinoma. *Cancer Med.* **5**, 2294–2301 (2016).
132. Becker, J. C. *et al.* Evaluation of real-world treatment outcomes in patients with distant metastatic Merkel cell carcinoma following second-line chemotherapy in Europe. *Oncotarget* <http://dx.doi.org/10.18632/oncotarget.19218> (2017).
133. Topalian, S. L., Drake, C. G. & Pardoll, D. M. Immune checkpoint blockade: a common denominator approach to cancer therapy. *Cancer Cell* **27**, 451–461 (2015).
134. Lyngaa, R. *et al.* T-Cell responses to oncogenic Merkel cell polyomavirus proteins distinguish patients with merkel cell carcinoma from healthy donors. *Clin. Cancer Res.* **20**, 1768–1778 (2014). **A study that shows the detection of T antigen-specific T cell responses in the majority of patients with MCC.**
135. Afanasiev, O. K. *et al.* Merkel polyomavirus-specific T cells fluctuate with Merkel cell carcinoma burden and express therapeutically targetable PD-1 and Tim-3 exhaustion markers. *Clin. Cancer Res.* **19**, 5351–5360 (2013).
136. Nghiem, P. T. *et al.* PD-1 blockade with pembrolizumab in advanced Merkel-cell carcinoma. *N. Engl. J. Med.* **374**, 2542–2552 (2016). **A study that shows the high response rate of MCPyV+ MCC and MCPyV- MCC to PD1 inhibition as a first-line therapy.**
137. Topalian, S. *et al.* Non-comparative, open-label, multiple cohort, phase 1/2 study to evaluate nivolumab (NIVO) in patients with virus-associated tumors (CheckMate 358): efficacy and safety in Merkel cell carcinoma [abstract]. *Cancer Res.* **77** (13 Suppl.), CT074 (2017).
138. D'Angelo, S. P. *et al.* First-line (1L) avelumab treatment in patients (pts) with metastatic Merkel cell carcinoma (mMCC): preliminary data from an ongoing study [abstract]. *J. Clin. Oncol.* **35** (Suppl. 15), 9530 (2017).
139. Terheyden, P. & Becker, J. C. New developments in the biology and the treatment of metastatic Merkel cell carcinoma. *Curr. Opin. Oncol.* **29**, 221–226 (2017).
140. Ferrat, E. *et al.* Performance of four frailty classifications in older patients with cancer: prospective elderly cancer patients cohort study. *J. Clin. Oncol.* **35**, 766–777 (2017).
141. Gorayski, P., Tripcony, L. & Poulsen, M. Chemotherapy compliance in high-risk Merkel cell carcinoma treated with chemoradiotherapy. *Australas. J. Dermatol.* **58**, 35–41 (2017).
142. Kanz, B. A. *et al.* Safety and efficacy of anti-PD-1 in patients with baseline cardiac, renal, or hepatic dysfunction. *J. Immunother. Cancer* **4**, 60 (2016).
143. Sauer, C. M. *et al.* Reviewing the current evidence supporting early B-cells as the cellular origin of Merkel cell carcinoma. *Crit. Rev. Oncol. Hematol.* **116**, 99–105 (2017).
144. Liu, W. *et al.* Identifying the target cells and mechanisms of Merkel cell polyomavirus infection. *Cell Host Microbe* **19**, 775–787 (2016).
145. Tolstov, Y. L. *et al.* Human Merkel cell polyomavirus infection II. MCV is a common human infection that can be detected by conformational capsid epitope immunoassays. *Int. J. Cancer* **125**, 1250–1256 (2009).
146. Cassler, N. M., Merrill, D., Bichakjian, C. K. & Brownell, I. Merkel cell carcinoma therapeutic update. *Curr. Treat. Opt. Oncol.* **17**, 36 (2016).
147. APCure. LTvax, the first therapeutic product targeting Merkel cell polyomavirus-associated cancers. *APCure* <http://www.apcure.com/en/pipeline/ltvax> (2017).
148. Paulson, K. G. *et al.* Downregulation of MHC-I expression is prevalent but reversible in Merkel cell carcinoma. *Cancer Immunol. Res.* **2**, 1071–1079 (2014).
149. Willmes, C. *et al.* Type I and II IFNs inhibit Merkel cell carcinoma via modulation of the Merkel cell polyomavirus T antigens. *Cancer Res.* **72**, 2120–2128 (2012).
150. Ritter, C. *et al.* Reversal of epigenetic silencing of MHC class I chain-related protein A and B improves immune recognition of Merkel cell carcinoma. *Sci. Rep.* **6**, 21678 (2016).
151. Gross, L. A filterable agent, L. recovered from Ak leukemic extracts, causing salivary gland carcinomas in C3H mice. *Proc. Soc. Exp. Biol. Med.* **83**, 414–421 (1953).
152. Calvignac-Spencer, S. *et al.* A taxonomy update for the family Polyomaviridae. *Arch. Virol.* **161**, 1739–1750 (2016).
153. IARC Working Group on the Evaluation of Carcinogenic Risks to Humans. *Malaria and some polyomaviruses (SV40, BK, JC, and Merkel cell viruses)*. IARC monographs on the evaluation of carcinogenic risks to humans, no. 104 (International Agency for Research on Cancer, 2014).
154. Schowalter, R. M., Pastrana, D. V., Pumphrey, K. A., Moyer, A. L. & Buck, C. B. Merkel cell polyomavirus and two previously unknown polyomaviruses are chronically shed from human skin. *Cell Host Microbe* **7**, 509–515 (2010).
155. Schrama, D., Buck, C. B., Houben, R. & Becker, J. C. No evidence for association of HPyV6 or HPyV7 with different skin cancers. *J. Invest. Dermatol.* **132**, 239–241 (2012).
156. Nguyen, K. D. *et al.* Human polyomavirus 6 and 7 are associated with pruritic and dyskeratotic dermatoses. *J. Am. Acad. Dermatol.* **76**, 932–940.e3 (2017).
157. van der Meijden, E. *et al.* Discovery of a new human polyomavirus associated with trichodysplasia spinulosa in an immunocompromised patient. *PLoS Pathog.* **6**, e1001024 (2010).
158. van der Meijden, E. *et al.* Primary polyomavirus infection, not reactivation, as the cause of trichodysplasia spinulosa in immunocompromised patients. *J. Infect. Dis.* **215**, jiw403 (2016).
159. Gardner, S. D., Field, A. M., Coleman, D. V. & Hulme, B. New human papovavirus (B.K.) isolated from urine after renal transplantation. *Lancet* **297**, 1253–1257 (1971).
160. Padgett, B. L., Zurhein, G. M., Walker, D. L., Eckroade, R. J. & Dessel, B. H. Cultivation of papovavirus from human brain with progressive multifocal leukoencephalopathy. *Lancet* **297**, 1257–1260 (1971).
161. Bowen, L. N., Smith, B., Reich, D., Quezado, M. & Nath, A. HIV-associated opportunistic CNS infections: pathophysiology, diagnosis and treatment. *Nat. Rev. Neurol.* **12**, 662–674 (2016).
162. Koralnik, I. J. *et al.* JC virus granule cell neuronopathy: a novel clinical syndrome distinct from progressive multifocal leukoencephalopathy. *Ann. Neurol.* **57**, 576–580 (2005).
163. Allander, T. *et al.* Identification of a third human polyomavirus. *J. Virol.* **81**, 4130–4136 (2007).
164. Gaynor, A. M. *et al.* Identification of a novel polyomavirus from patients with acute respiratory tract infections. *PLoS Pathog.* **3**, e64 (2007).
165. Siebrasse, E. A. *et al.* WU polyomavirus in respiratory epithelial cells from human transplant patient with Job syndrome. *Emerg. Infect. Dis.* **21**, 103–106 (2015).
166. Buck, C. B. *et al.* Complete genome sequence of a tenth human polyomavirus. *J. Virol.* **86**, 10887 (2012).
167. Lim, E. S. *et al.* Discovery of STL polyomavirus, a polyomavirus of ancestral recombinant origin that encodes a unique T antigen by alternative splicing. *Virology* **436**, 295–303 (2013).
168. Mishra, N. *et al.* Identification of a novel polyomavirus in a pancreatic transplant recipient with retinal blindness and vasculitic myopathy. *J. Infect. Dis.* **210**, 1595–1599 (2014).
169. Daily, K. E. *et al.* Assessment of cancer cell line representativeness using microarrays for Merkel cell carcinoma. *J. Invest. Dermatol.* **135**, 1138–1146 (2015).
170. Houben, R. *et al.* Activation of the MAP kinase pathway induces apoptosis in the Merkel cell carcinoma cell line UI50. *J. Invest. Dermatol.* **127**, 2116–2122 (2007).
171. Spurgeon, M. E., Cheng, J., Bronson, R. T., Lambert, P. F. & DeCaprio, J. A. Tumorigenic activity of merkel cell polyomavirus T antigens expressed in the stratified epithelium of mice. *Cancer Res.* **75**, 1068–1079 (2015).



172. Lee, S. *et al.* Identification and validation of a novel mature microRNA encoded by the Merkel cell polyomavirus in human Merkel cell carcinomas. *J. Clin. Virol.* **52**, 272–275 (2011).
173. Carter, J. J. *et al.* Identification of an overprinting gene in Merkel cell polyomavirus provides evolutionary insight into the birth of viral genes. *Proc. Natl Acad. Sci. USA* **110**, 12744–12749 (2013).
174. Feng, H. *et al.* Cellular and viral factors regulating Merkel cell polyomavirus replication. *PLoS ONE* **6**, e22468 (2011).
175. Harrison, C. J. *et al.* Asymmetric assembly of Merkel cell polyomavirus large T-antigen origin binding domains at the viral origin. *J. Mol. Biol.* **409**, 529–542 (2011).
176. Yardimci, H. *et al.* Bypass of a protein barrier by a replicative DNA helicase. *Nature* **492**, 205–209 (2012).
177. Shuda, M. *et al.* CDK1 substitutes for mTOR kinase to activate mitotic cap-dependent protein translation. *Proc. Natl Acad. Sci. USA* **112**, 5875–5882 (2015).
178. Bichakjian, C. K., Nghiem, P., Johnson, T., Wright, C. L. & Sober, A. J. in *AJCC Cancer Staging Manual* 8th Edition Ch. 46 (eds Amin, M. B. *et al.*) (American Joint Committee on Cancer, 2016).

### Acknowledgements

J.C.B. is funded by the European Commission Grant Agreement #277775/IMMOMECC, the BMBF 03VP01062/CTCelect and the Hiege Stiftung. A.S. receives a grant from the German Federal Ministry of Education and Science (BMBF), grant number 01ER1305. J.A.D. was supported in part by US Public Health Service grants R01CA63113, R01CA173023, P01CA050661 and P01CA203655, the DFCI Helen Pappas Merkel Cell Research Fund and the Claudia Adams Barr Program in Cancer Research. P.N. was supported in part by US Public Health Service grants K24-CA139052 and RO1-CA176841 and the University of Washington MCC Gift Fund.

### Author contributions

Introduction (J.C.B.); Epidemiology (A.S.); Mechanisms/pathophysiology (J.A.D. and J.C.B.); Diagnosis, screening and prevention (L.C.); Management (C.L., P.N., M.V. and J.C.B.); Quality of life (M.V.); Outlook (J.C.B.); Overview of Primer (J.C.B.).

### Competing interests statement

J.C.B. has received speaker honoraria from Amgen, Merck Serono and Pfizer; he has received advisory board honoraria from Amgen, CureVac, eTheRNA, Lytix, Merck Serono,

Novartis, Rigontec, and Takeda; and he has received research funding from Boehringer Ingelheim, Bristol-Myers Squibb (BMS) and Merck Serono. J.C.B.'s activities with BMS, Merck Serono and Pfizer are related to the submitted report (therapy for advanced-stage MCC). A research project in J.A.D.'s laboratory is supported by Constellation Pharmaceuticals. C.L. has received honoraria from Amgen, BMS, MSD, Novartis and Roche, and research funding from BMS and Roche; she has a consulting or advisory role for Amgen, BMS, MSD, Novartis and Roche; she is part of speakers' bureaus for Amgen, BMS, Novartis and Roche; and she has received compensation for travel, accommodation and expenses from Amgen, BMS, Novartis and Roche. P.N. has served as a consultant for EMD Serono, Merck and Pfizer and has received research support to his institution from BMS. A.S., L.C. and M.V. declare no competing interests.

### Publisher's note

Springer Nature remains neutral with regard to jurisdictional claims in published maps and institutional affiliations.

### How to cite this Primer

Becker, J. C. *et al.* Merkel cell carcinoma. *Nat. Rev. Dis. Primers* **3**, 17077 (2017).